

McCarthy Road Land Status Map

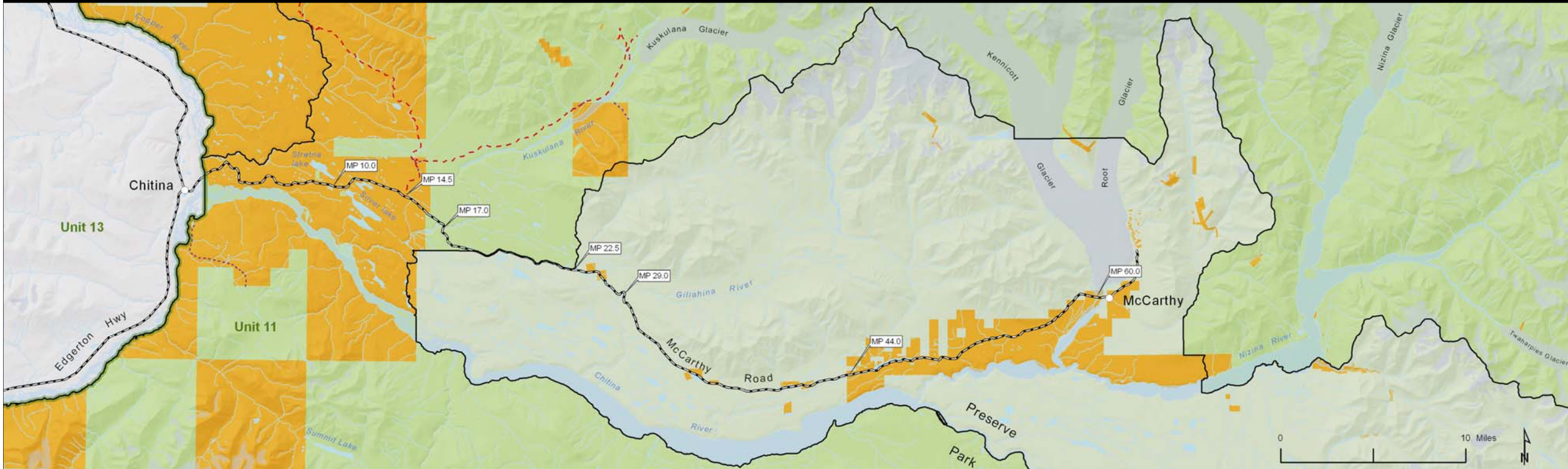

Federal Public Lands

- | | |
|--|---|
|  National Park |  Game Management Units |
|  National Preserve |  Trails |
|  Non-Federal Lands |  Easements |

Non-federal lands include Native Corporation conveyed lands, small isolated private tracts, University of Alaska lands, and State of Alaska lands (e.g., Department of Natural Resources)

Federal subsistence regulations do not apply on non-federal lands.

These maps only show land status within the boundaries of Wrangell-St. Elias National Park and Preserve. For information about the location of other federal public lands in the area that are open to subsistence contact the appropriate federal land management agencies -- the Bureau of Land Management, the U.S. Fish and Wildlife Service, and the U.S.D.A. Forest Service.

McCarthy Road Mileposts

- Mile 8.9** Hiking trail to Strelna Lake. Private property adjoins the trail. Users are asked to respect the rights of private property owners.
- Mile 13.5** Access road on the left to backcountry trails. Please respect private property by staying on the trail.
- Mile 14.0** Road crosses Strelna Creek.
- Mile 17.0** Road crosses the Kuskalana Bridge.
- Mile 22.5** Boundary between Park and Preserve.
- Mile 28.5** Road crosses Gilahina River.
- Mile 44.0** Road crosses Lakina River.
- Mile 60.0** Road ends at the Kennicott River.

Note: Much of the land adjacent to the McCarthy Road is private property. Please respect the rights of private property owners.

