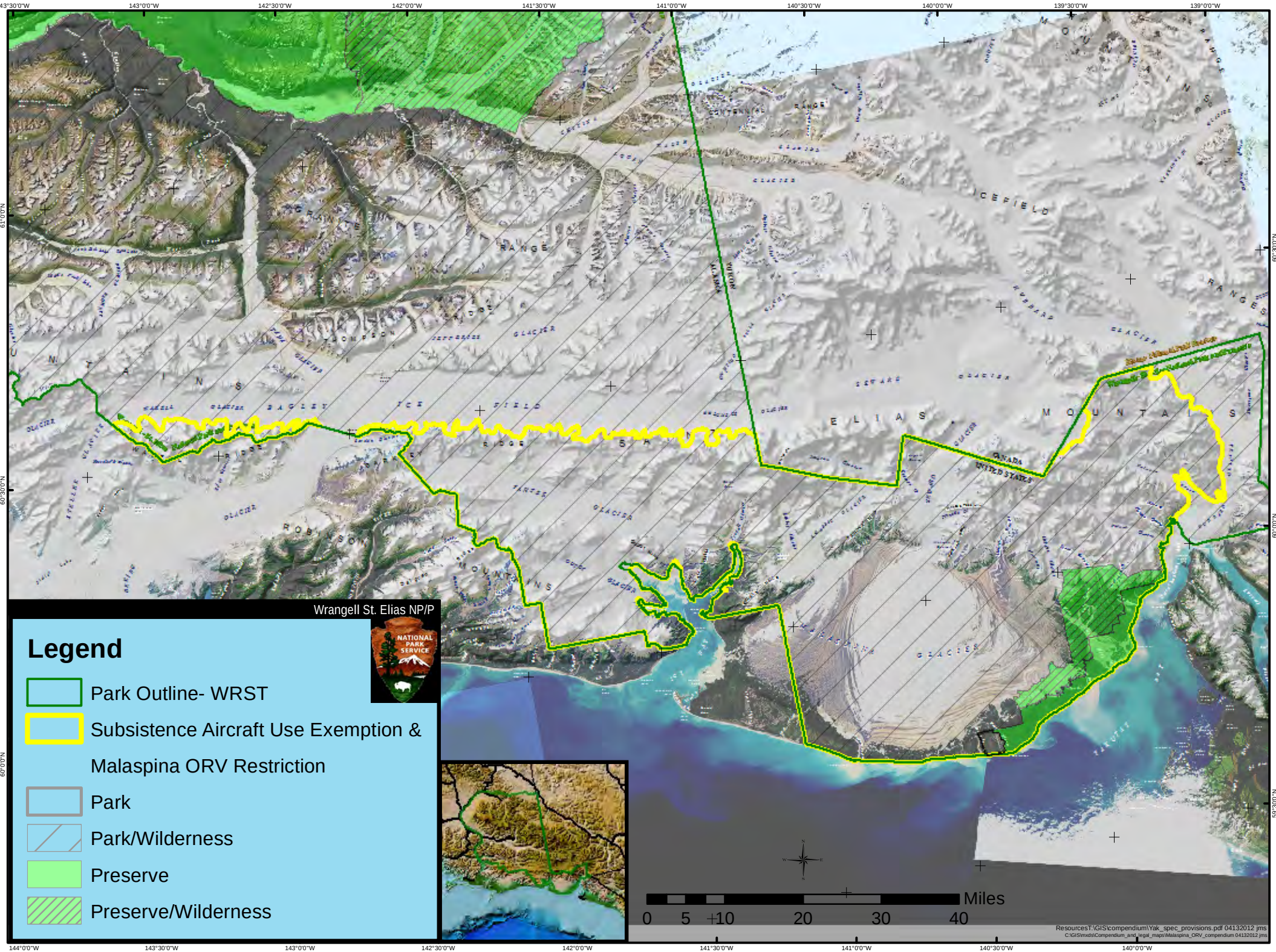Subsistence Access Special Provisions -- Yakutat Area