

National Park Service



Western RR Stone Arch Bridges and Chester Factory Village Depot

EXPERIENCE
YOUR
AMERICA



Becket, Middlefield, and Chester, Massachusetts

Location: Becket, Middlefield, + Chester, Massachusetts

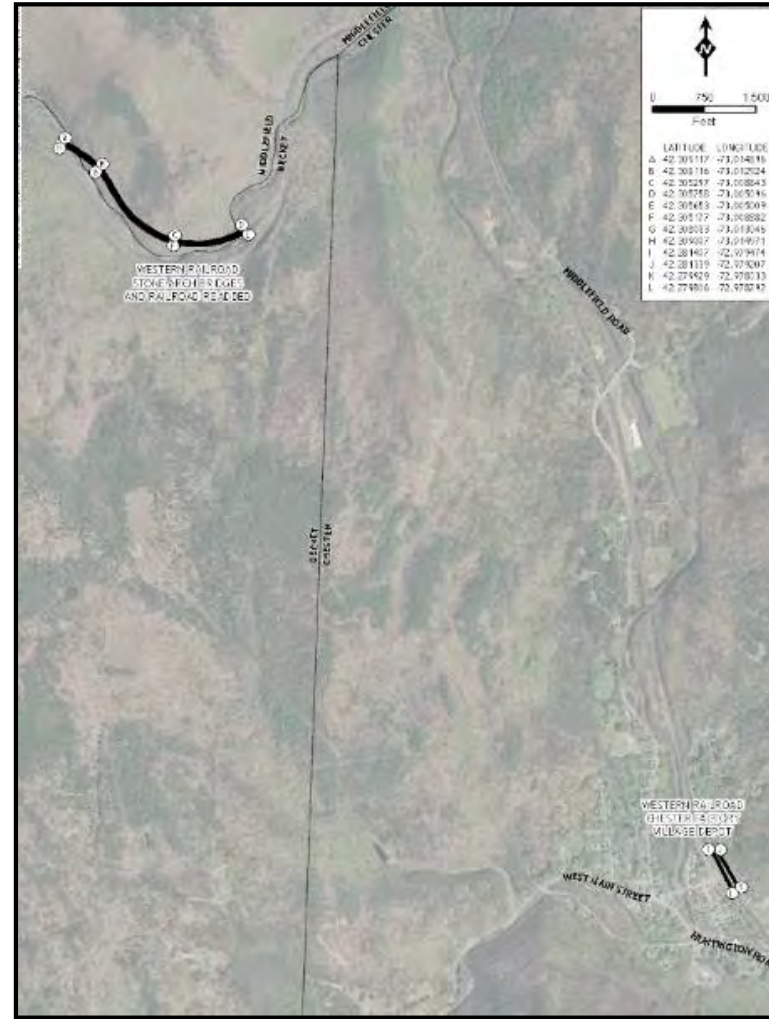

EXPERIENCE
YOUR
AMERICA

NHL Criteria and Themes

Criterion 1 (events)

- V. Developing the American Economy
 - 3. Transportation and Communication

Criteria 2 and 4 (person, design)

- VI. Expanding Science and Technology
 - 2. Technological Applications

Criteria Exception 2 (moved)

Chester Factory Village Depot moved, 1990

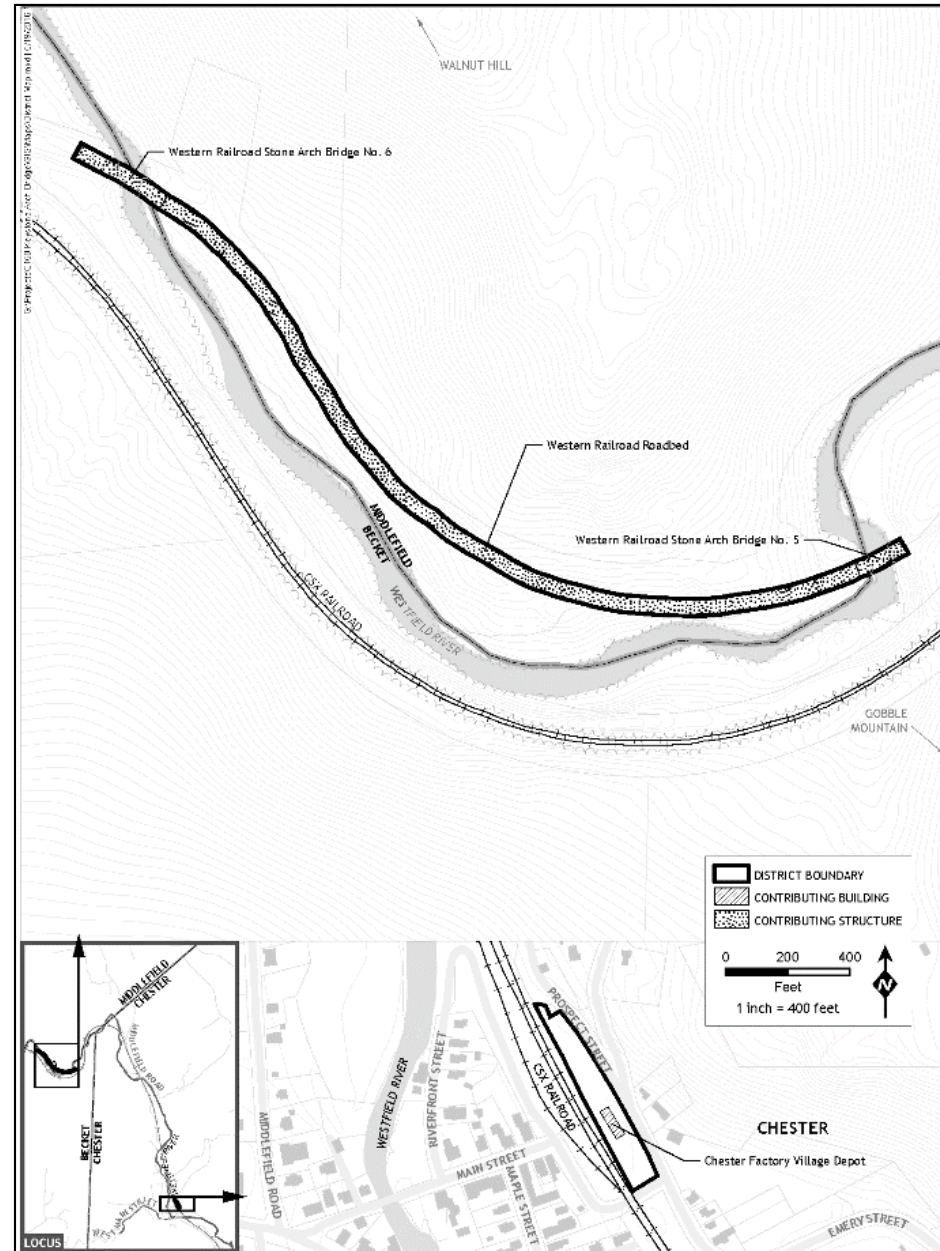

EXPERIENCE
YOUR
AMERICA

Period of Significance and Acreage

Period of Significance: 1838-1867

Acreage: 4.53



EXPERIENCE
YOUR
AMERICA

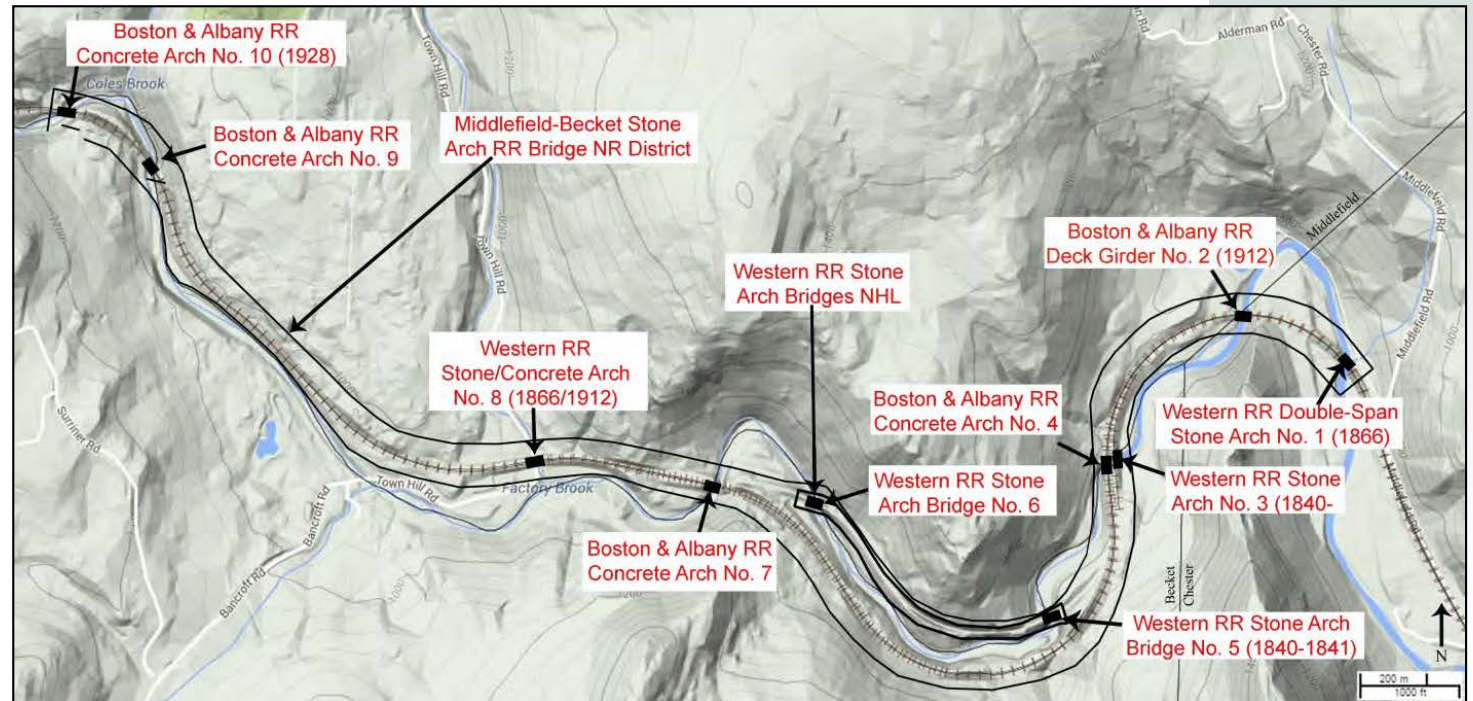
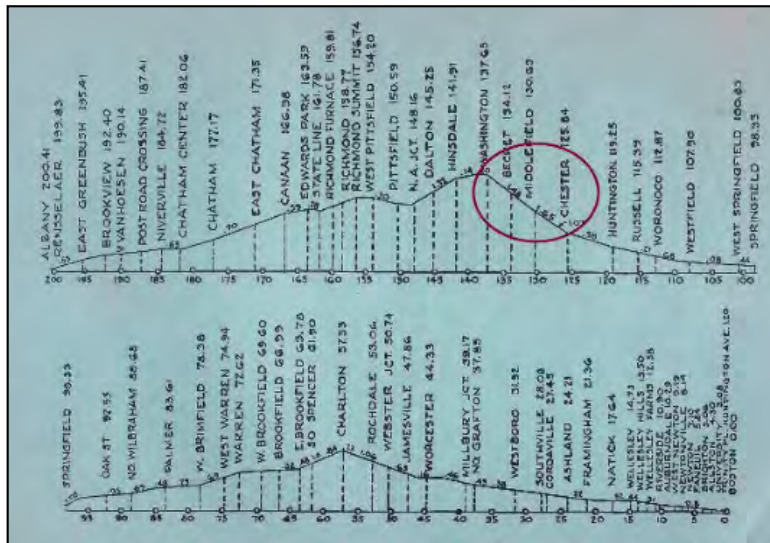

Topographic and gradient profile between Boston and Albany (1956, B&A RR Employee Timetable No. 176)

Resources



EXPERIENCE
YOUR
AMERICA



Roadbed, appx. 3,800' long
Cuts, fills, retaining wall, signal footings



Bridge No. 6, 1840–1844,
appx. 550' long, 75' high, 54' span

Chester Factory Village Depot

- Italianate style with standardized Western RR design, c. 1862
- Best example of pre-Civil War depot associated with the railroad
- Moved 1990



EXPERIENCE
YOUR
AMERICA



National Park Service



Lower Pecos Canyonlands Archeological District

EXPERIENCE
YOUR
AMERICA



Val Verde County, Texas

Location: Vicinity of Del Rio, Texas



EXPERIENCE
YOUR
AMERICA

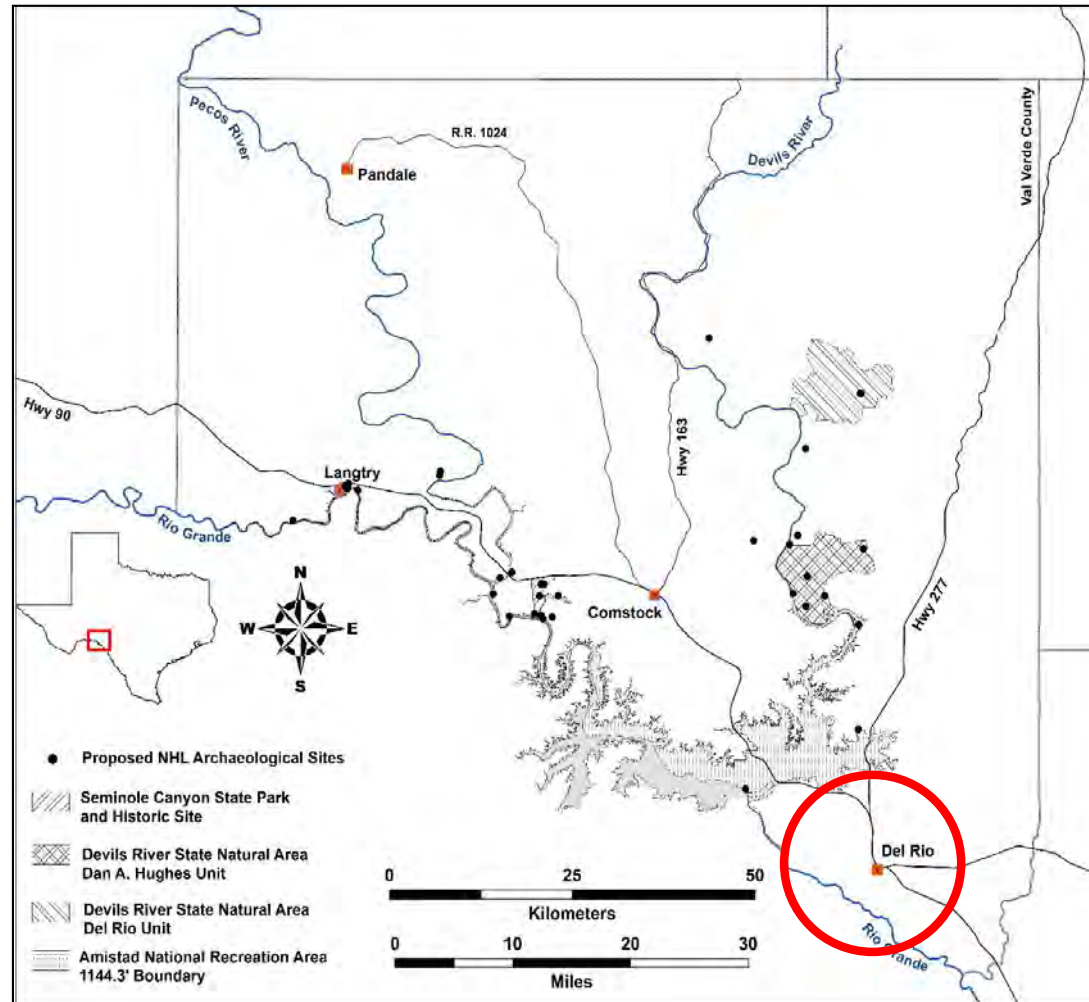

Regional Map of the general areas of the Lower Pecos Canyonlands Archeological District

NHL Criteria and Theme

- NHL Criteria:** 5 (district)
6 (information potential)
- NHL Theme:** I. Peopling Places
III. Expressing Cultural Values



Cane flute from the cultural deposits



Rock art



EXPERIENCE
YOUR
AMERICA

Period of Significance and Acreage

Period of Significance: 4,200-1,000 BP (2,250-950 BCE)

Acreage: 1,518.81 acres



EXPERIENCE
YOUR
AMERICA



Viewshed looking out, right, and within, left, at High Country Shelter, both little changed from 4,000 years ago

National Park Service



Minong Copper Mining District



Isle Royale National Park, Michigan

EXPERIENCE
YOUR
AMERICA

Location: Isle Royale National Park, Michigan



EXPERIENCE
YOUR
AMERICA

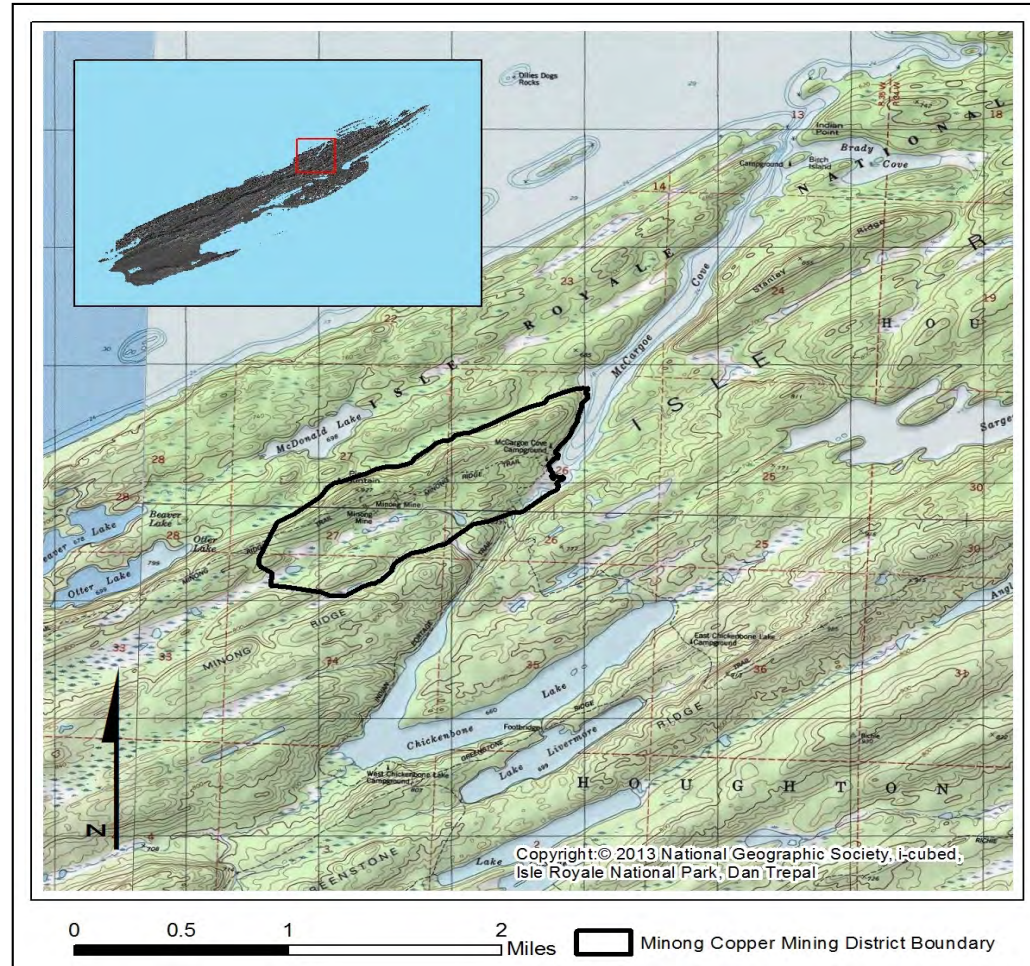

Isle Royale National Park,
within Lake Superior, off Michigan's Upper Peninsula

NHL Criteria and Theme

NHL Criteria: 1 (events), 6 (information potential)

NHL Theme: I. Peopling Places
V. Developing the American Economy
VI. Expanding Science & Technology
VII. Transforming the Environment



EXPERIENCE
YOUR
AMERICA



Precontact pit concentration, 2015

Period of Significance and Acreage

Period of Significance: c. 4,500 BCE – ca. 1890 CE; c. 1841 – 1900

Acreage: 211.5 acres

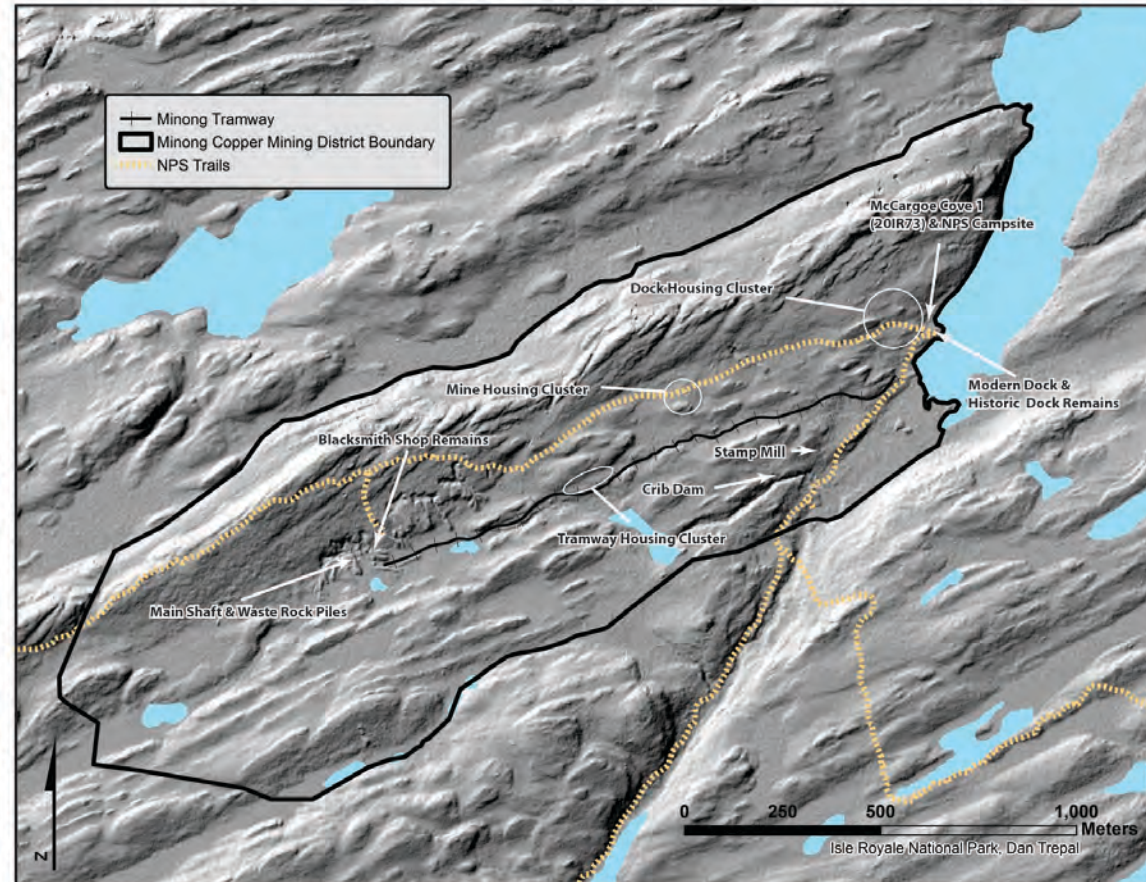

District boundary



EXPERIENCE
YOUR
AMERICA

Resources



Hammerstone and precontact mining trench

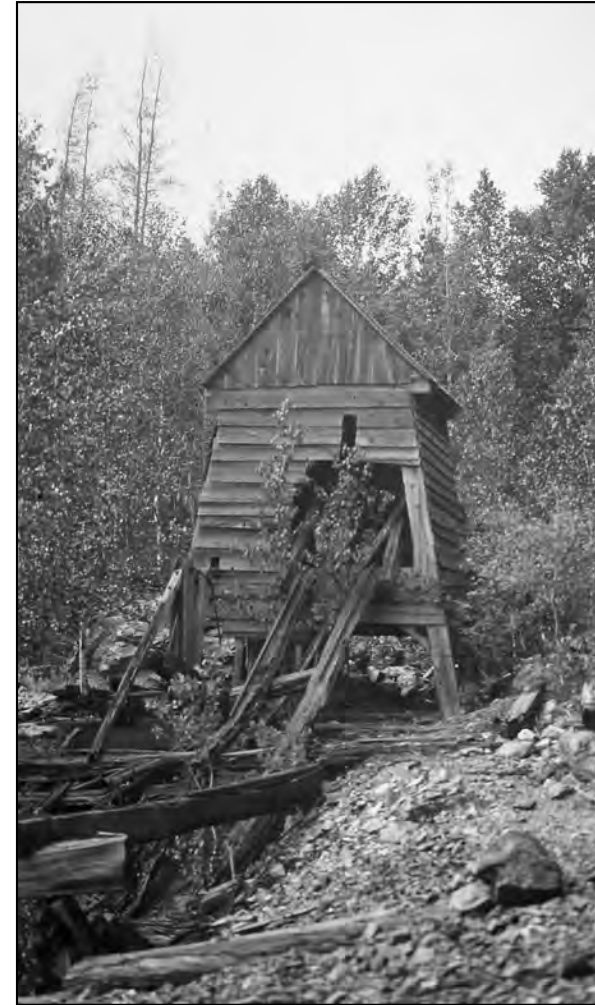

Shaft house ruins, 1909



EXPERIENCE
YOUR
AMERICA

West Point Foundry Archeological Site



EXPERIENCE
YOUR
AMERICA

Village of Cold Spring, Putnam County, New York

Location: Cold Spring, New York



EXPERIENCE
YOUR
AMERICA

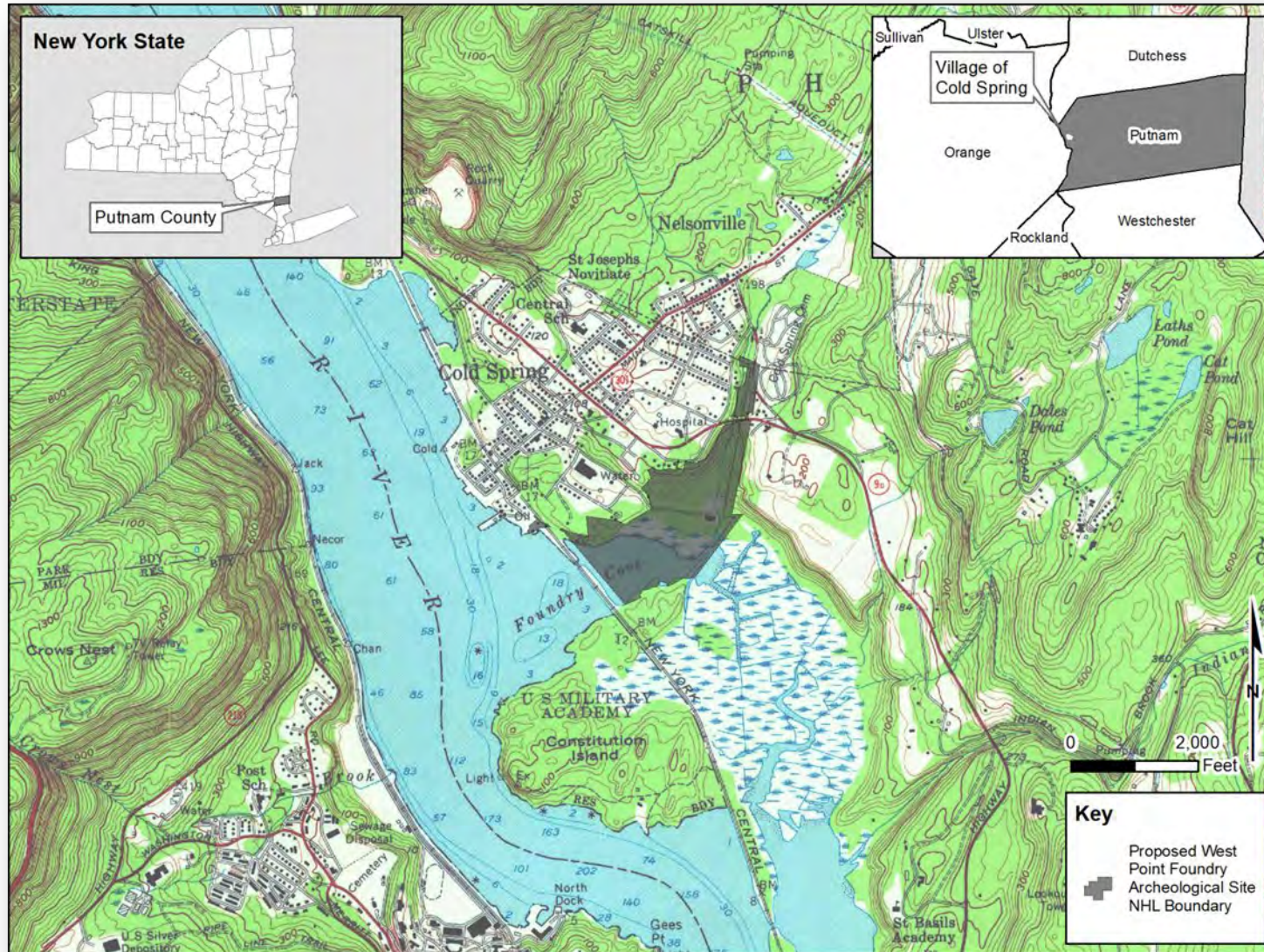

NHL Criteria and Theme

NHL Criteria: 1 (events)
6 (information potential)

NHL Theme: I. Peopling Places
IV. Shaping the Political Landscape
V. Developing the American Economy



EXPERIENCE
YOUR
AMERICA



Historic image of Parrott gun cast at West Point Foundry

Period of Significance and Acreage

Period of Significance: 1817-1867

Acreage: 90.8 acres



Historic photograph of the foundry complex



EXPERIENCE
YOUR
AMERICA

Integrity



EXPERIENCE
YOUR
AMERICA

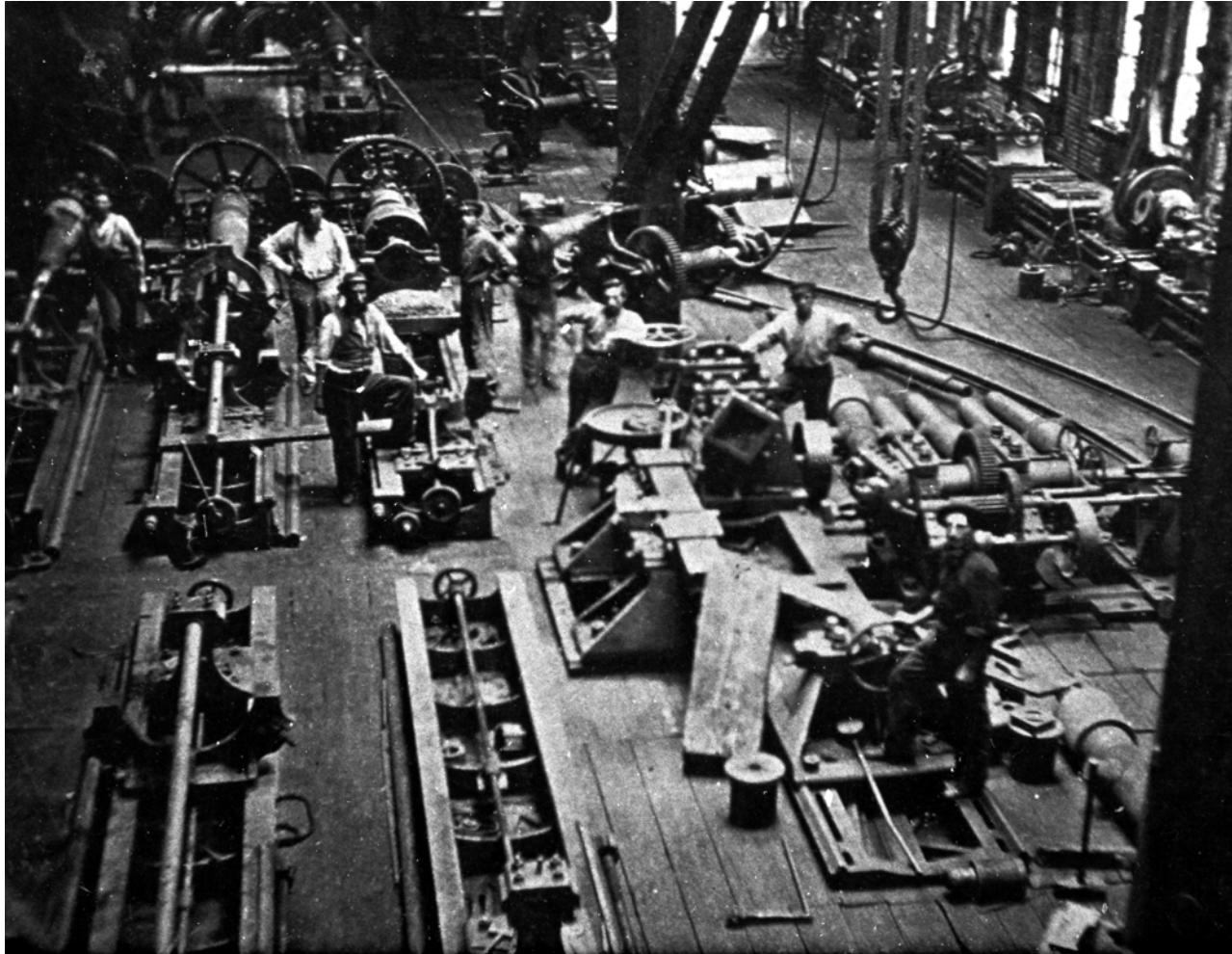

Historic photograph of the foundry work floor, left; excavation of foundry work floor, right

National Park Service



Hill-Stead Updated Documentation



Farmington, Connecticut

EXPERIENCE
YOUR
AMERICA

Location: Farmington, Connecticut



EXPERIENCE
YOUR
AMERICA

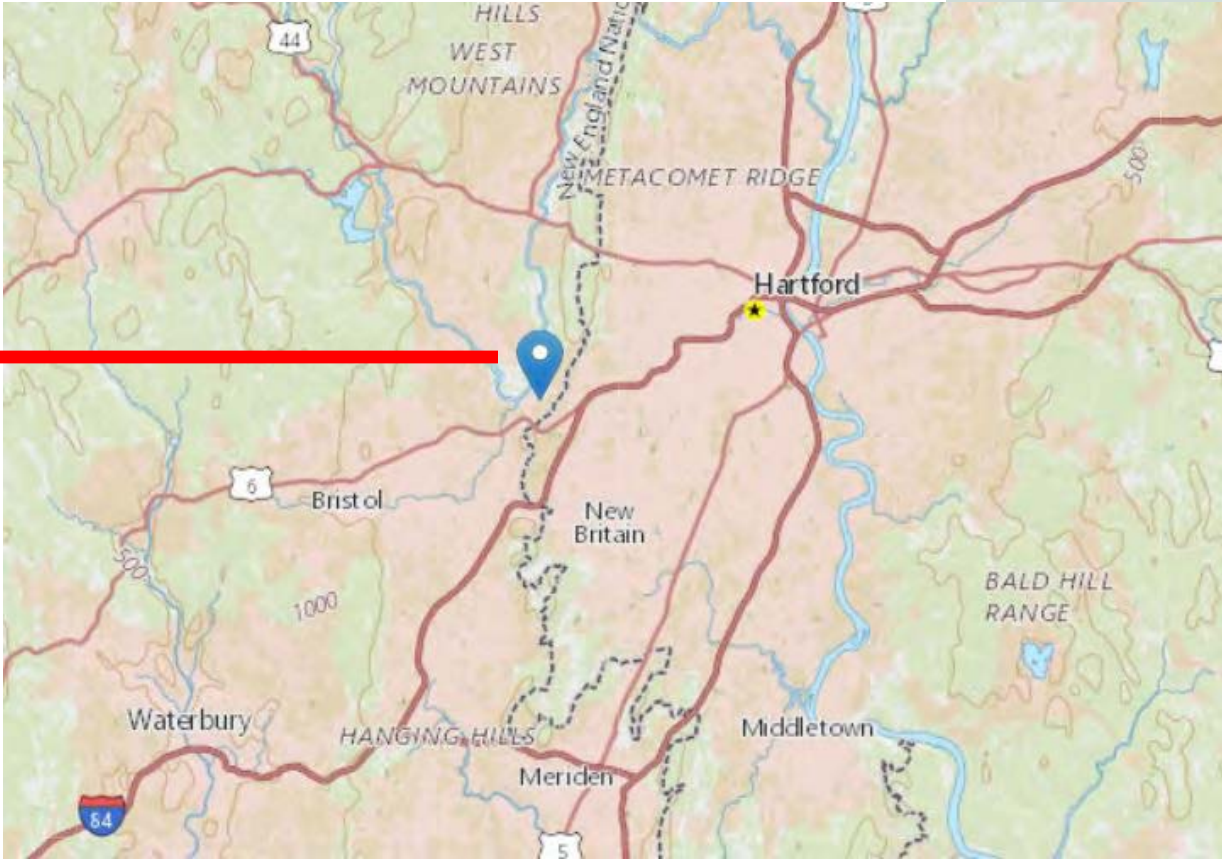
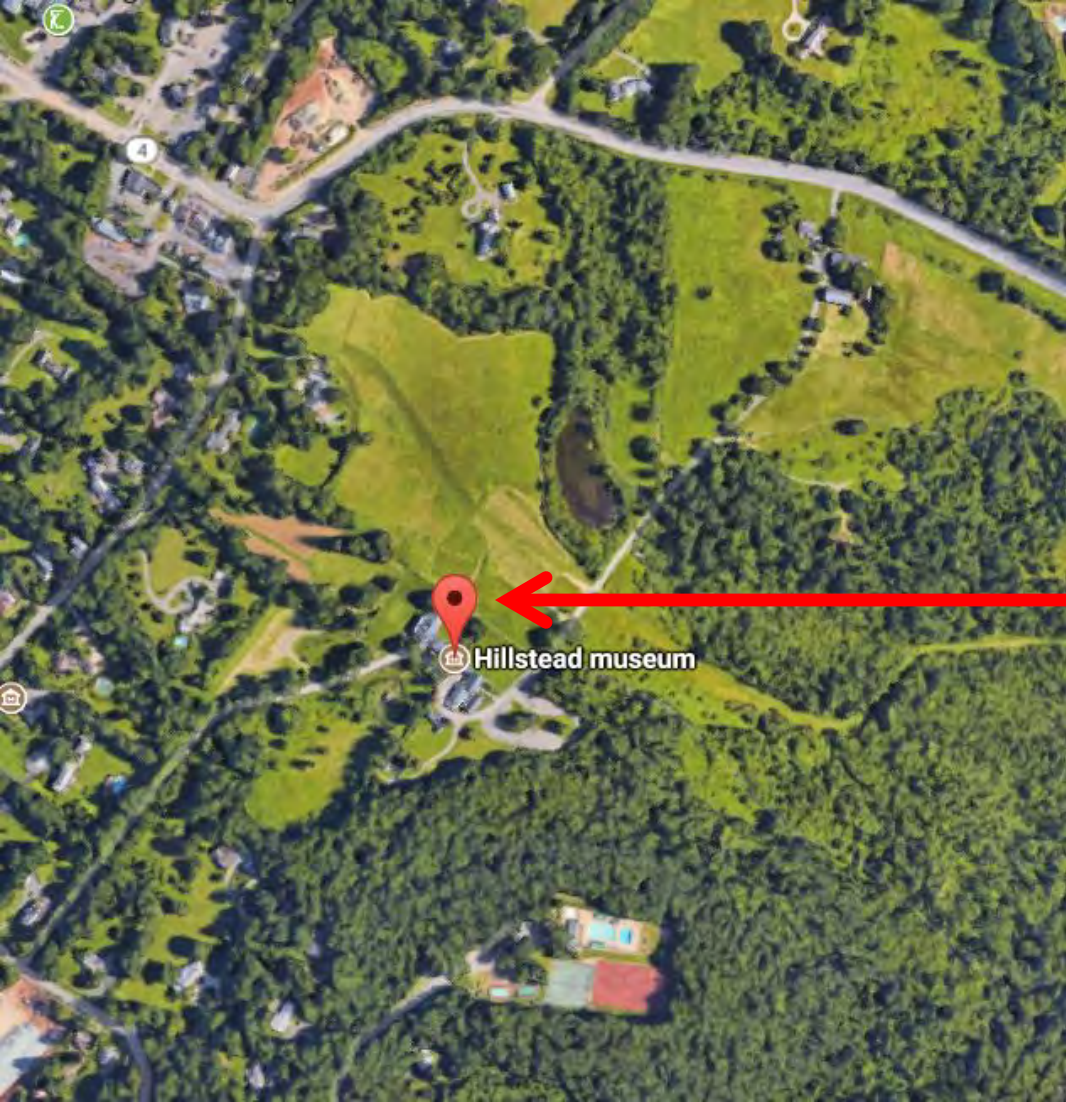

NHL Criteria and Theme

NHL Criteria: 1 (events), 4 (architecture)

NHL Theme: III: Expressing Cultural Value

2. Visual and Performing Arts

5. Architecture, Landscape Architecture, Urban Design



EXPERIENCE
YOUR
AMERICA



Traditional design inspired by New England connected farmhouses

Period of Significance and Acreage

Period of Significance: 1898-1946

Acreage: 152 acres

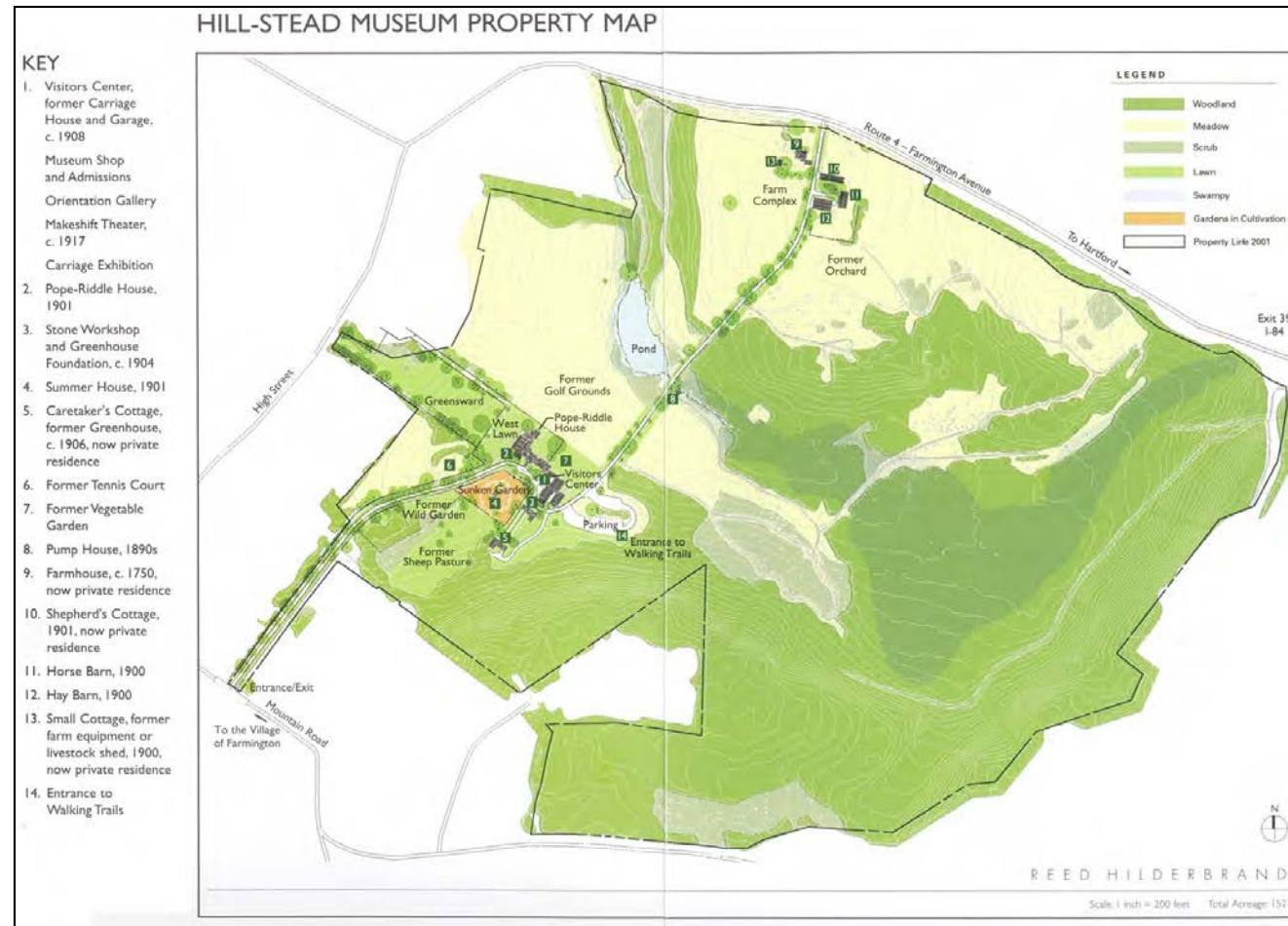

Hill-Stead Museum visitors guide site map



EXPERIENCE
YOUR
AMERICA

Updated Documentation: Theodate Pope Riddle as designer

New scholarship has improved documentation for Theodate Pope Riddle's role as the principal designer of the main house and connected buildings, as well as other ancillary outbuildings.



EXPERIENCE
YOUR
AMERICA

Additional Documentation: Landscape and Gardens | South Farm

New scholarship has improved documentation for:

- Theodate's supervisory role in creating the designed landscape, integrating the vistas, fields, and woodland into a unified property
- Landscape features, such as the stone walls, vistas, water features, and sites, as well as "lost" features
- Ancillary buildings on the property, including the historic farmstead



EXPERIENCE
YOUR
AMERICA



Kalaupapa Leprosy Settlement Updated Documentation



Kalawao, Hawai'i

Location and Boundary Map



EXPERIENCE
YOUR
AMERICA

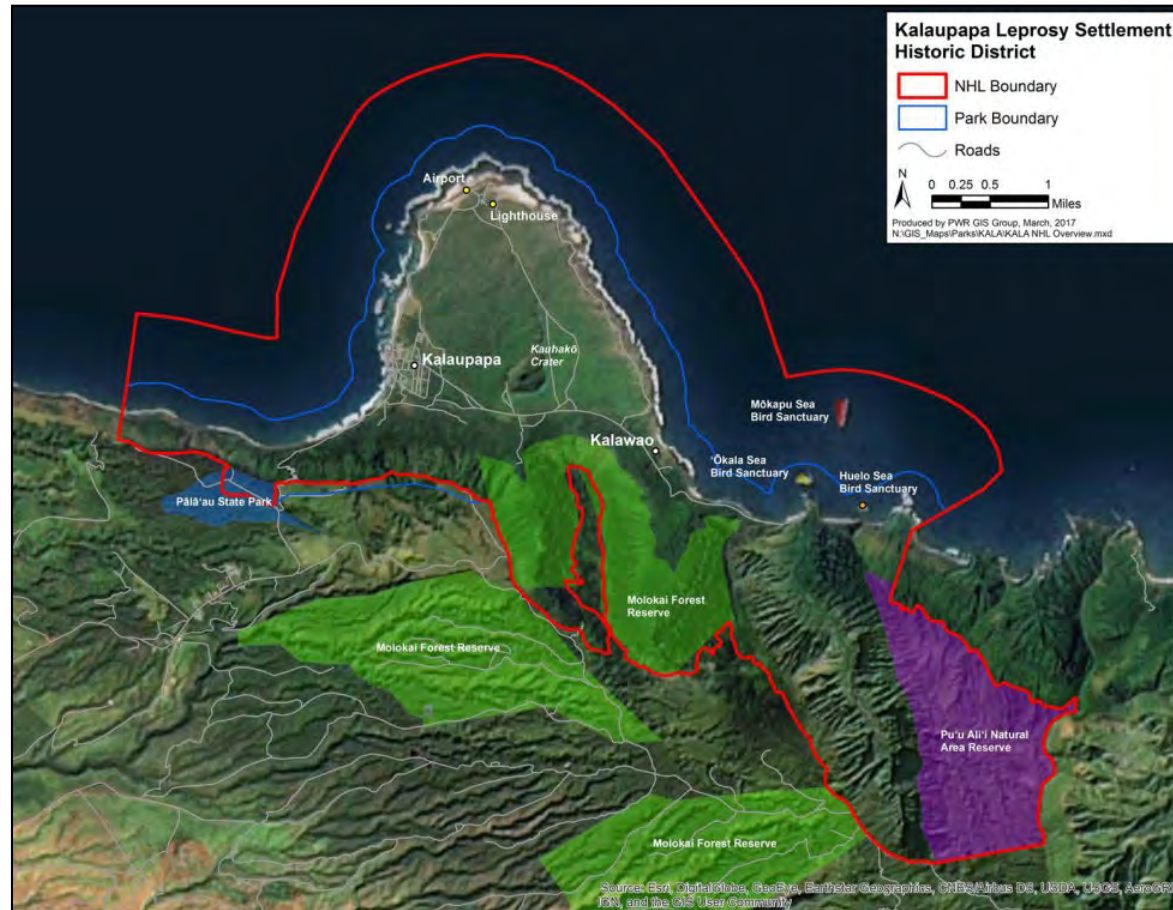

The NHL encompasses the Kalaupapa (Makanalua) Peninsula, located on the north coast of the Island of Molokai in Hawai'i

NHL Criteria and Themes

NHL Criteria: 1 (events), 2 (persons), 3 (great idea/ideal),
4 (architecture), 6 (information potential)

NHL Theme: Peopling Places; Creating Social Institutions and Movements;
Expressing Cultural Values; Expanding Science and Technology;
Changing Role of the United States in the World Community



EXPERIENCE
YOUR
AMERICA



Beretania Street view, including St. Francis Church

Period of Significance and Acreage

Period of Significance: 1866-1969

Acreage: 15,645 (8,614 land, 7,031 marine)



Historic image of boys in an open area with Kalaupapa settlement buildings, with church steeple visible in the background



EXPERIENCE
YOUR
AMERICA

Expanded Documentation: Events | People | Ideas

Efforts by the People of Kalaupapa and their supporters to resist the segregation policy, challenge stigma and racism, and build a viable Hawaiian community influenced national and international ideas concerning the rights of persons affected by leprosy. The nomination has been updated to recognize the contributions of the People of Kalaupapa to national and international efforts to ensure justice and human rights for persons affected by leprosy.



EXPERIENCE
YOUR
AMERICA



Bernard Punikai'a



Richard and Gloria Marks

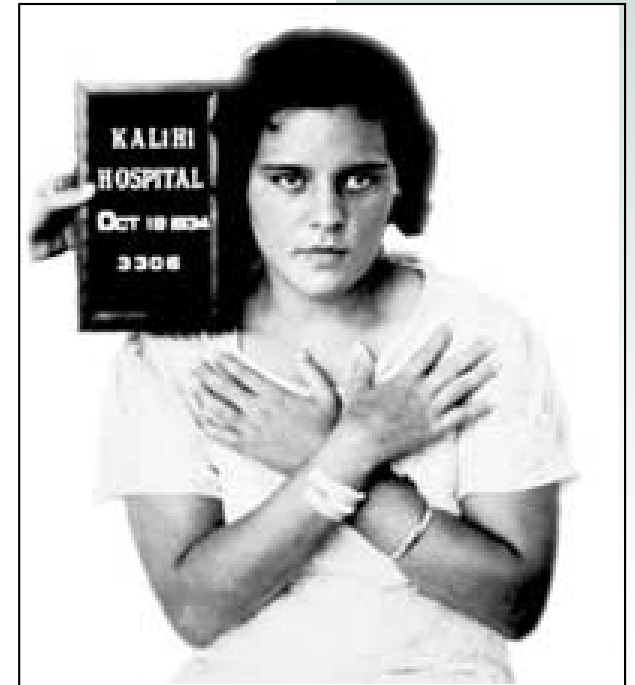

Olivia Breitha

Expanded Documentation: Architecture



EXPERIENCE
YOUR
AMERICA



Visitors' Pavilion



Oliva Breitha's Beach House

Expanded Documentation: Archeological Resources



EXPERIENCE
YOUR
AMERICA



Baldwin Home Site, Kalawao



U.S. Leprosy Investigation Station Ruin



Rock Island Site II (47DR128)

Recommendation: Defer for additional tribal consultation
Door County, Wisconsin



Recommendation of Landmarks Committee

The Committee recommends that the National Park System Advisory Board recommend to the Secretary of the Interior the designation of the following properties as National Historic Landmarks, with any additions and corrections as noted by the Committee being made prior to the nominations being forwarded to the Secretary of the Interior for action:

1. Grant Cottage, Wilton, New York (Criteria 1 and 2)
2. Patsy Cline House, Winchester, Virginia (Criteria 1 and 2)
3. Andalusia Farm (Flannery O'Connor Home), Milledgeville, Georgia (Criterion 2)
4. Scout's Rest Ranch Headquarters, North Platte, Nebraska (Criteria 1 and 2)
5. First Presbyterian Church, Stamford, Connecticut (Criterion 4)
6. Pan American Union Headquarters, Washington, DC (Criteria 1 and 4)
7. Stabler-Leadbeater Apothecary Shop, Alexandria, Virginia (Criterion 1)
8. Western Railroad Stone Arch Bridges and Chester Factory Village Depot, Becket, Middlefield, and Chester, Massachusetts (Criteria 1, 2, and 4; Exception 2)
9. Lower Pecos Canyonlands Archeological District, Val Verde County, Texas (Criteria 5 and 6)
10. Minong Copper Mining District, Isle Royale National Park, Keweenaw County, Michigan (Criteria 1 and 6)
11. West Point Foundry Archeological Site, Cold Spring, New York (Criteria 1 and 6)

The Committee recommends that the National Park System Advisory Board recommend to the Secretary of the Interior the acceptance of the NHL updated documentation for the following National Historic Landmarks, with any additions and corrections as noted by the Committee being made prior to the nominations being forwarded to the Secretary of the Interior for his action:

1. Hill-Stead, Farmington, Connecticut (Criteria 1 and 4)
2. Kalaupapa Leprosy Settlement, Kalawao, Hawaii (Criteria 1, 2, 3, 4, and 6)

In addition, the Committee recommended the deferral of the property below to allow for continued consultation with interested parties and for a revised nomination to be brought back to the NHL Committee at a future meeting.

1. Rock Island Site II, Rock Island State Park, Door County, Wisconsin (Criterion 6)