

NATIONAL HISTORIC LANDMARKS COMMITTEE

REPORT AND PRESENTATION

Joe Emert, Chair
National Historic Landmarks Committee

Joy Beasley, Associate Director
Cultural Resources, Partnerships, and Science

Sherry Frear, Chief
National Register of Historic Places and
National Historic Landmarks Program

Lisa Davidson, Ph.D., Acting Program Manager

Patty Henry, Senior Historian
National Historic Landmarks Program



EXPERIENCE
YOUR
AMERICA

Tolson's Chapel & School

EXPERIENCE
YOUR
AMERICA



Sharpsburg, Maryland

Location: Sharpsburg, Maryland

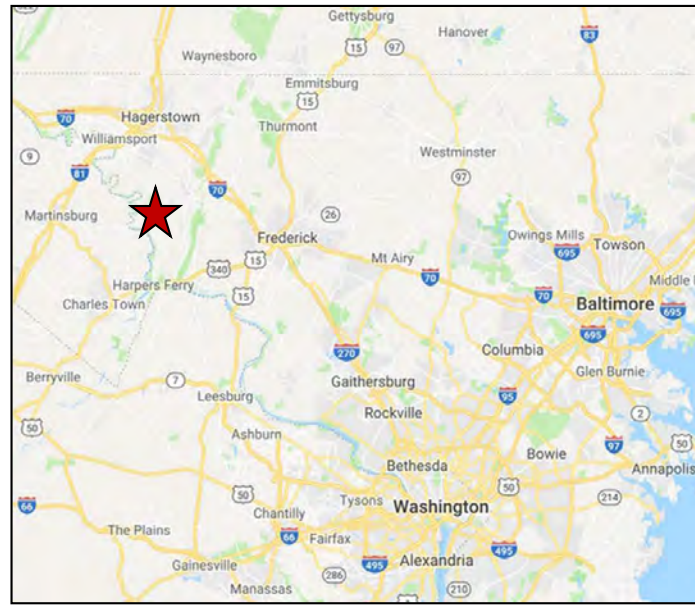

Google Maps



ESRI, ArcGis Online



EXPERIENCE
YOUR
AMERICA

NHL Criteria and Themes

NHL Criterion: 1 (Events)

NHL Criteria Exception: 1
(religious properties)

NHL Themes

- II. Creating Social Institutions and Movements
 - 3. Religious Institutions
- III. Expressing Cultural Values
 - 6. Educational and Intellectual Currents



Tolson's Chapel & School, looking NW (NPS Photo)



EXPERIENCE
YOUR
AMERICA

Period of Significance: 1866-1899



Interior, showing pews, balcony, and stove (NPS Photo)



David B. & Margaret Simons

James F. Simons, who taught the public school in Tolson's Chapel, 1878-1911



EXPERIENCE
YOUR
AMERICA

Boundary and Acreage

Acreage: 0.23 acres



(Google Earth)



Cemetery, looking north towards East High Street (NPS Photo)

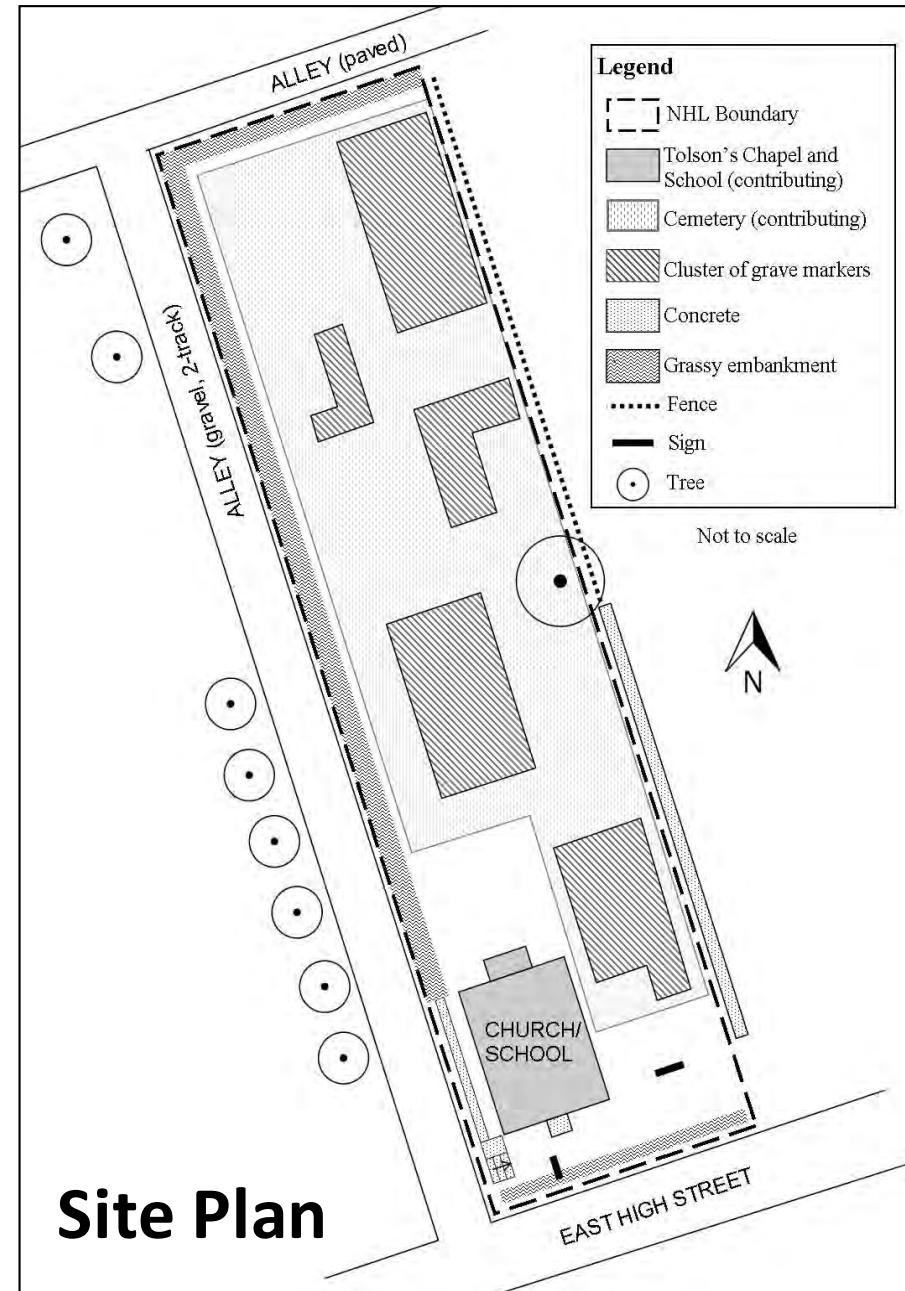

EXPERIENCE
YOUR
AMERICA

National Park Service



Dudley Farm



EXPERIENCE
YOUR
AMERICA

Newberry, Alachua County, Florida

Location: Newberry, Alachua County, Florida



EXPERIENCE
YOUR
AMERICA

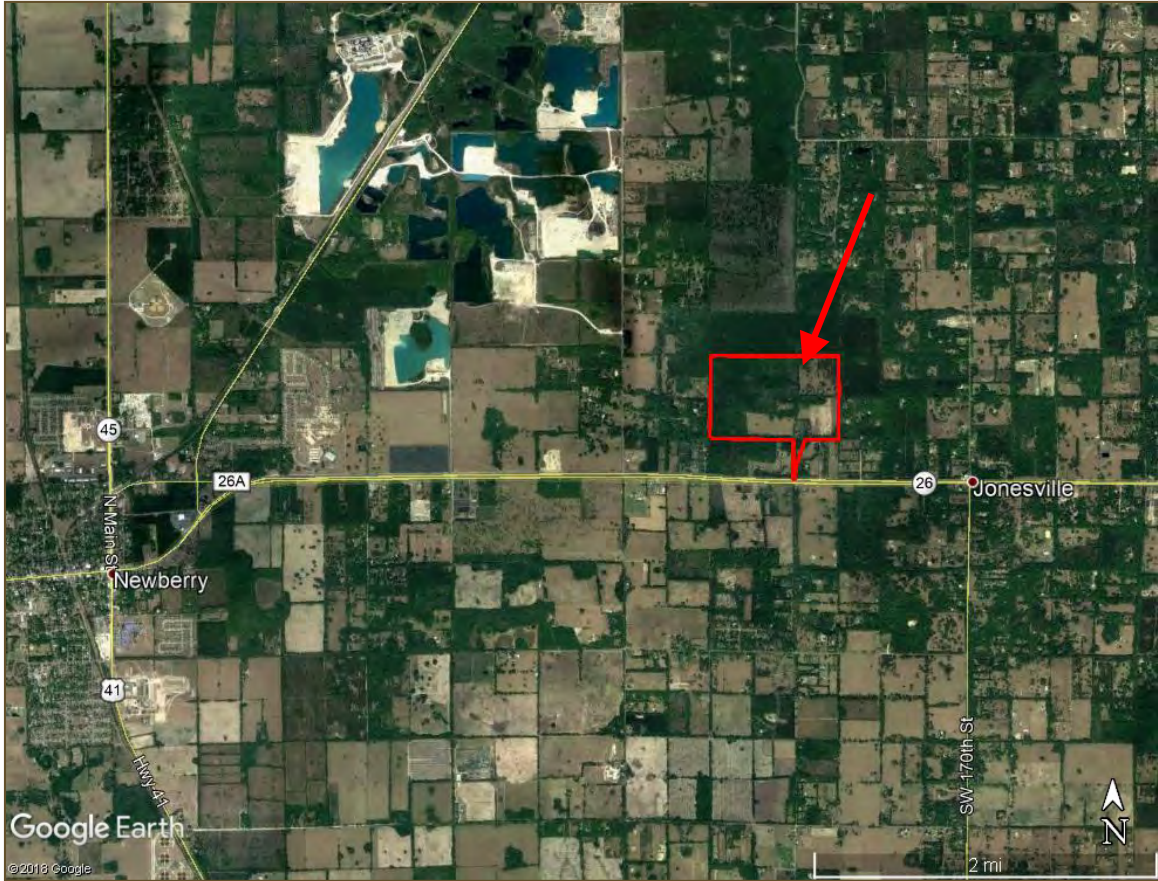
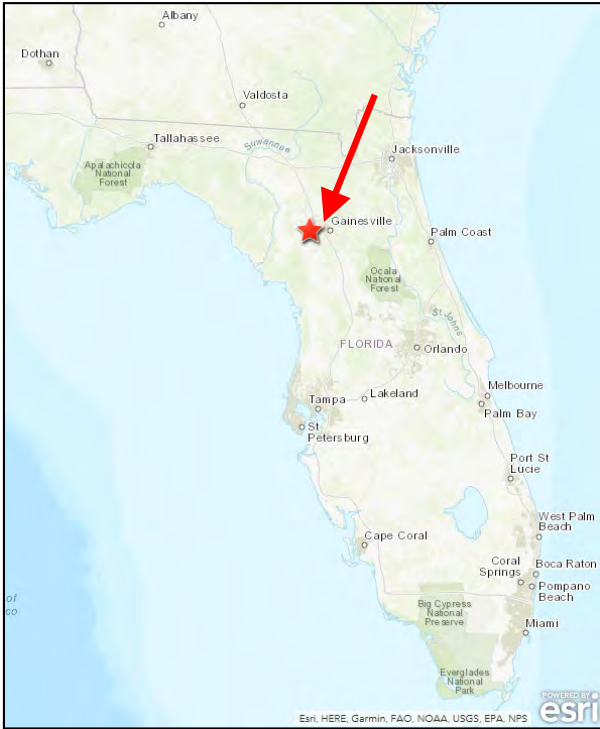

NHL Criteria and Themes

NHL Criteria:

1 (Events)

5 (District)

NHL Criteria Exception:

none

NHL Themes:

V. Developing the American
Economy

1. Extraction and Production
6. Exchange and Trade
7. Government Policies and Practices



Rear elevation of main house (background)
and kitchen/dining room (foreground)



EXPERIENCE
YOUR
AMERICA

Period of Significance: 1881-1945



House and garden at Dudley Farm, circa 1917
(Dudley Farm Archives)



EXPERIENCE
YOUR
AMERICA

Boundary, Acreage, and Resources



EXPERIENCE
YOUR
AMERICA



Acreage: 240

36
contributing resources

1
noncontributing
resource

LEGEND

- National Historic Landmark Boundary
- Road
- Contributing Road
- Archeological Site
- Resource (building, structure, object, or site)
- Contributing Resource
- Non-Contributing Resource



Farm Complex Resources



EXPERIENCE
YOUR
AMERICA

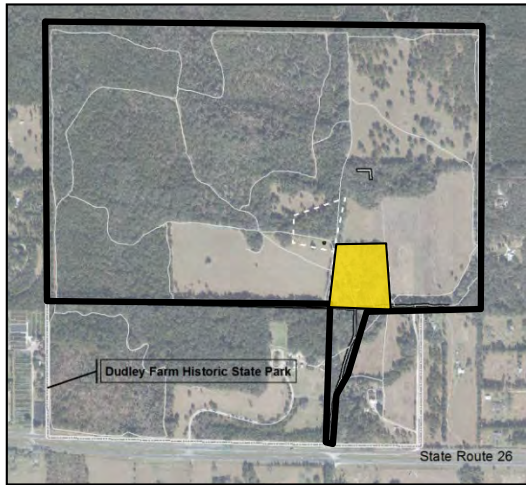

Location of farm complex within overall property



Cane furnace

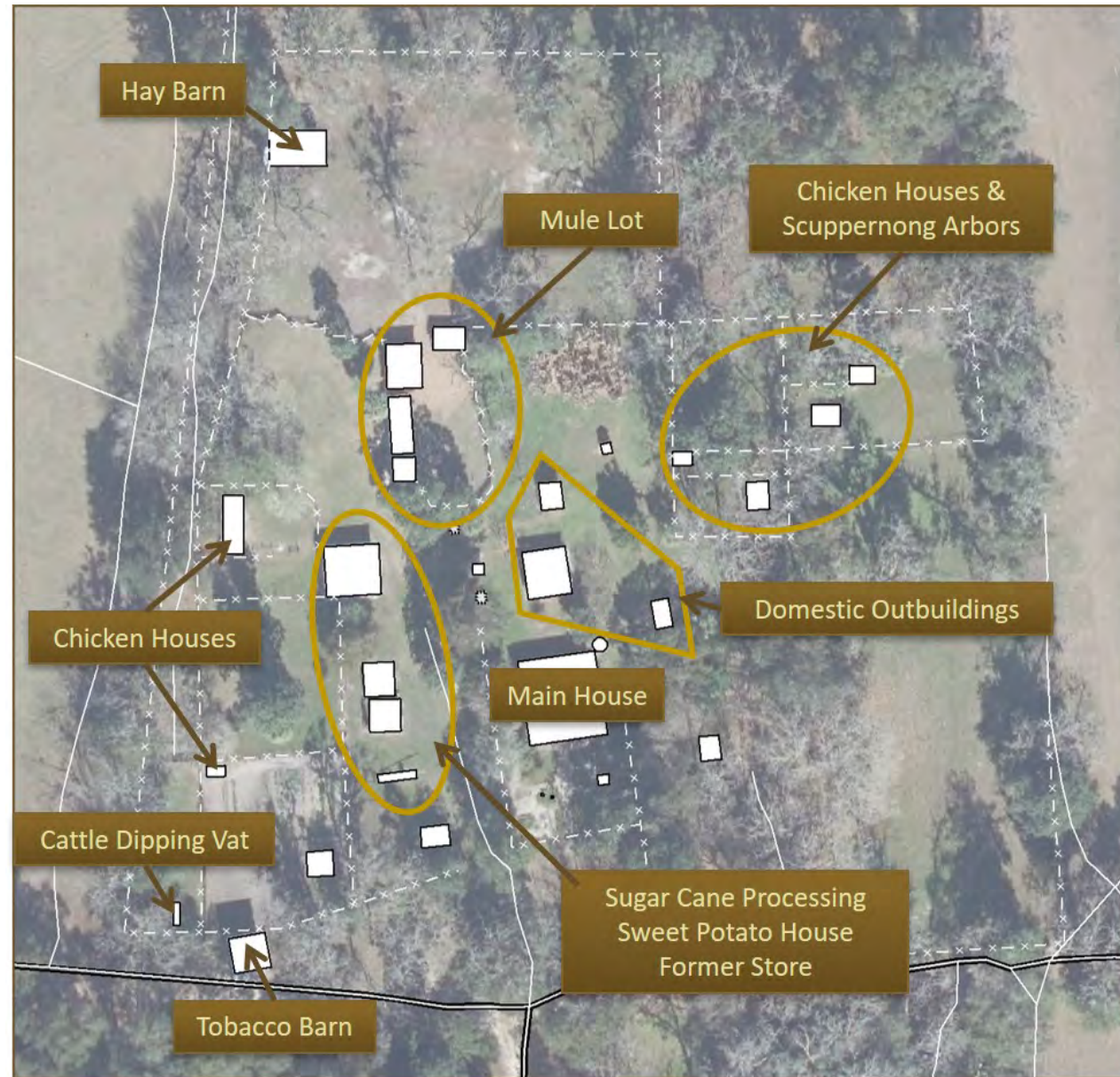

National Park Service



Monroe County Courthouse



Monroeville, Alabama

EXPERIENCE
YOUR
AMERICA

Location and Acreage

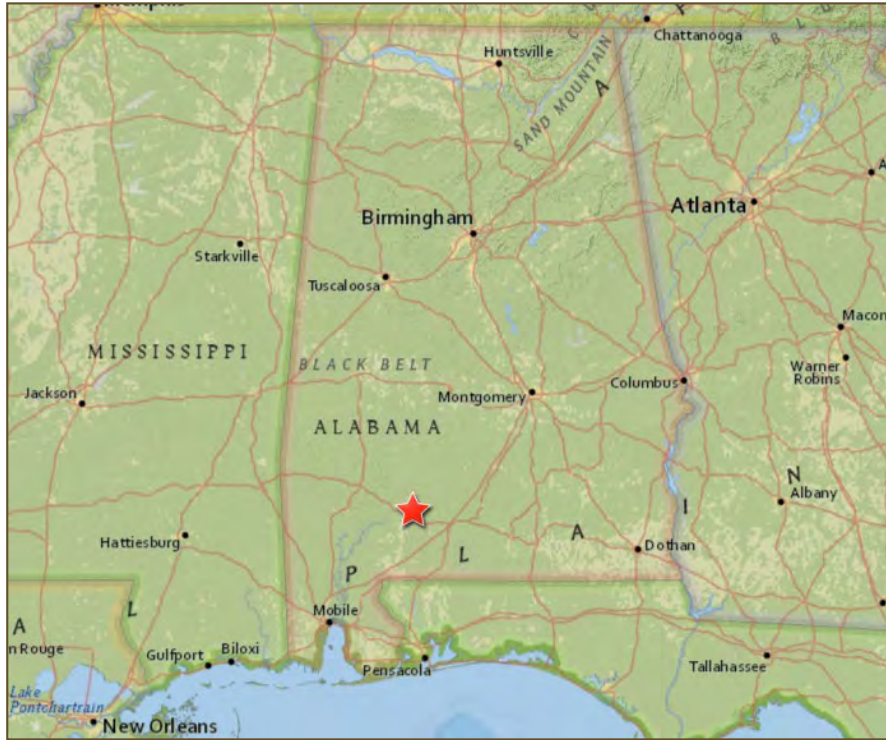

Location: Monroeville, Monroe County, Alabama

Acreage: 1.3



NHL Boundary (Google Earth)



EXPERIENCE
YOUR
AMERICA

NHL Criteria and Themes

NHL Criterion: 1 (Event)

NHL Criteria Exception: none

NHL Themes:

III. Expressing Cultural Values

3. Literature

6. Popular and Traditional Culture



EXPERIENCE
YOUR
AMERICA



...Greek revival columns clashed with a big nineteenth-century clock tower...

Harper Lee, [To Kill a Mockingbird](#)

Period of Significance: 1960-1962

Harper Lee, *To Kill a Mockingbird* (1960)

Film: *To Kill a Mockingbird* (1962)

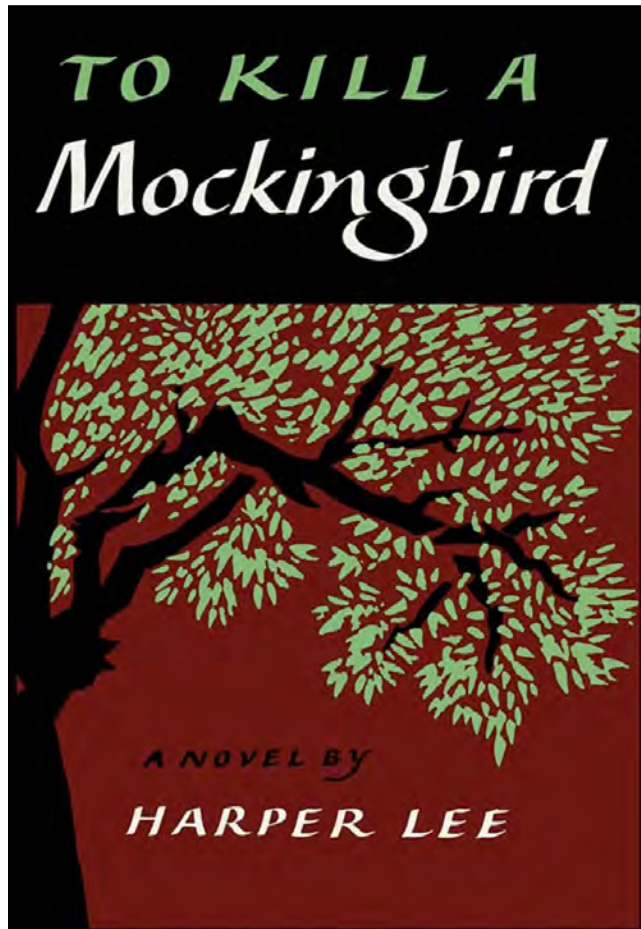

First edition cover
(J.B. Lippincott, 1960)

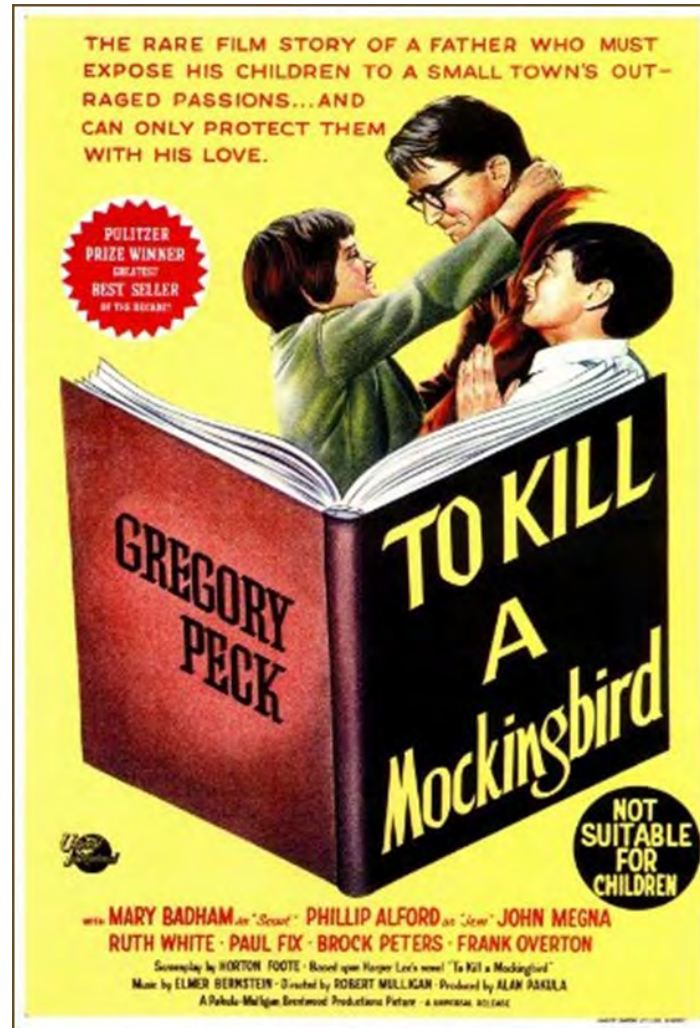

Harper Lee, c. 1960
Photo © Michael Brown



Harper Lee in courtroom of Monroe Co Courthouse, *Life* magazine, May 26, 1961



EXPERIENCE
YOUR
AMERICA

Courtroom in *To Kill A Mockingbird* Film



EXPERIENCE
YOUR
AMERICA



Trial scene from *To Kill a Mockingbird* (1962), filmed on the stage set built to resemble the courtroom in the Monroe County Courthouse.



Mary Baker Eddy House

EXPERIENCE
YOUR
AMERICA



Lynn, Massachusetts

Location: Lynn, Massachusetts

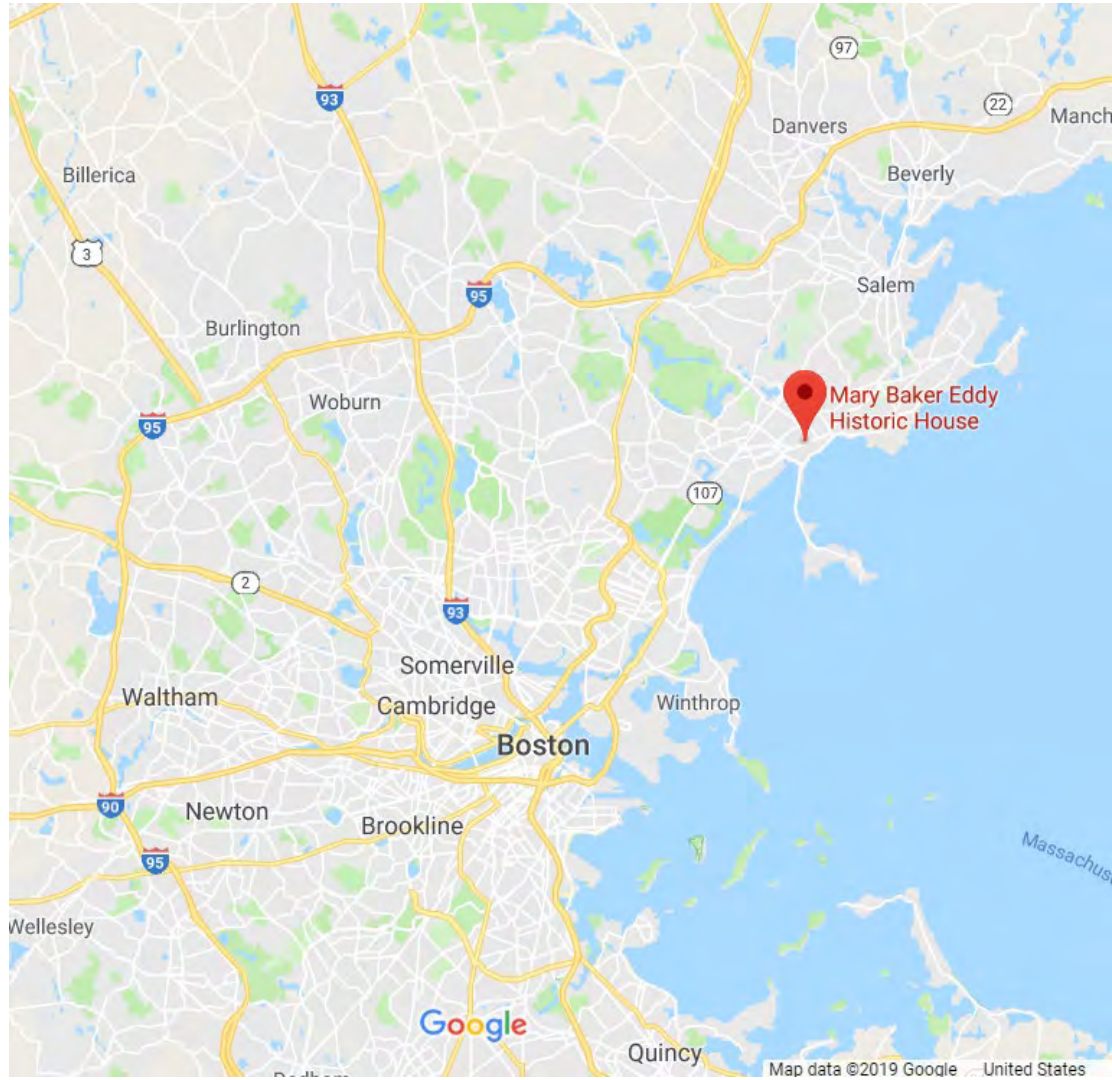

EXPERIENCE
YOUR
AMERICA

NHL Criteria and Themes

NHL Criterion: 2 (Person)

NHL Criteria Exceptions: Exception 1
(religious property)

NHL Theme(s): Creating Social
Institutions and Movements,
Religious Institutions; Thematic
Framework, Women's History



EXPERIENCE
YOUR
AMERICA

Period of Significance: 1875-1882



EXPERIENCE
YOUR
AMERICA

Boundary and Acreage



Acreage: .255

First Floor Plan

1. Entry Vestibule 11' x 15.5'
2. Accessible Lift 5' x 5'
3. Vestibule Landing 5' x 10'
4. Exhibit/Shop (Original Kitchen) 11.5' x 15'
5. Exhibits/Multi-Purpose (Original Bedrooms) 9' x 10'; 9.5' x 11'
6. Exhibits/Multi-Purpose (Original Dining Room) 12' x 15'
7. Exhibit (Original parlor) 13.5' x 13.5'
8. Historic Front Stair/Entry 9' x 9'
9. Porch 5' x 10'

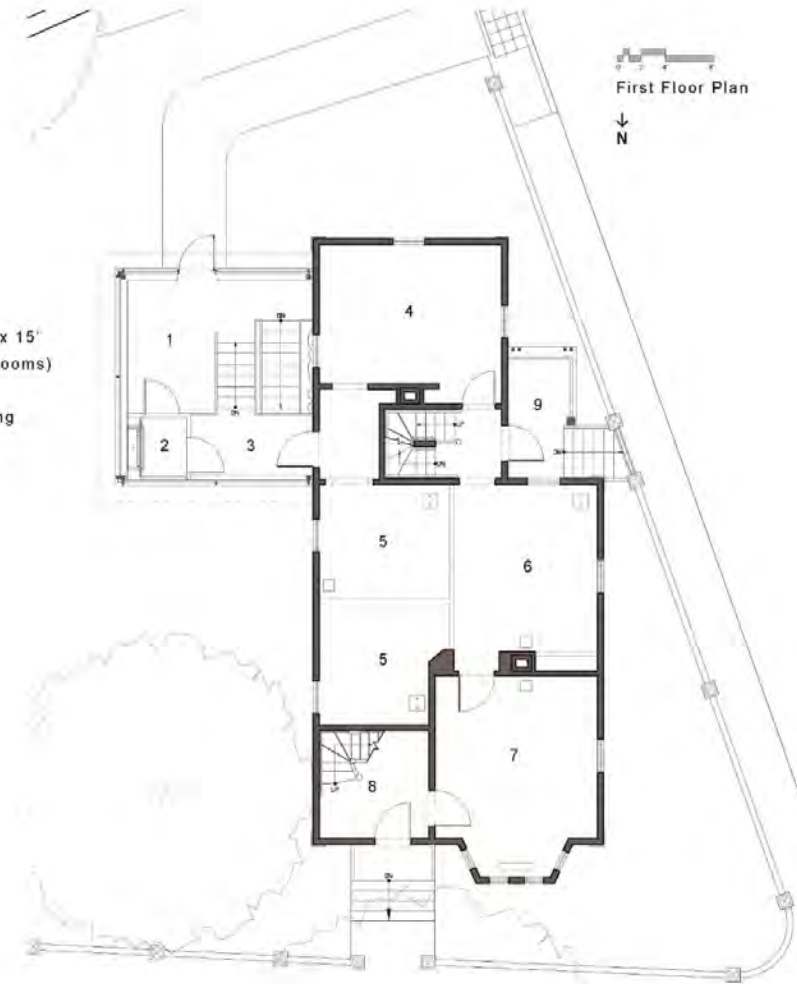

EXPERIENCE
YOUR
AMERICA

National Park Service



University of Wisconsin Arboretum



Madison, Wisconsin

EXPERIENCE
YOUR
AMERICA

Location: Madison, Wisconsin



EXPERIENCE
YOUR
AMERICA





EXPERIENCE
YOUR
AMERICA

NHL Criteria and Themes

NHL Criterion: 1 (Events)

NHL Themes:

VI. Expanding Science and Technology

VII. Transforming the Environment



Spring Trail Pond

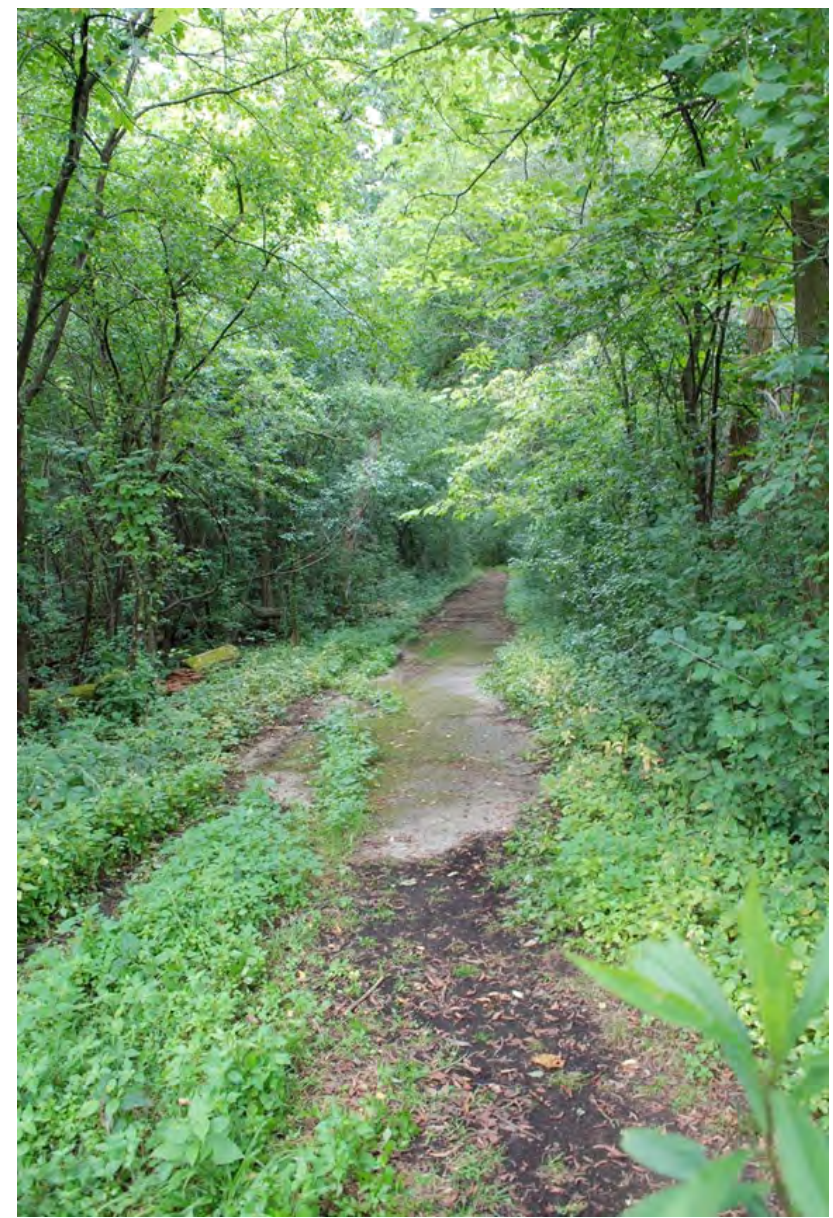

Lost City Forest

Period of Significance: 1933-1966



EXPERIENCE
YOUR
AMERICA



Curtis Prairie is widely recognized as the site of the first experiments in prairie restoration (1935).

Contributing Features and Acreage

Acreage: 1,200

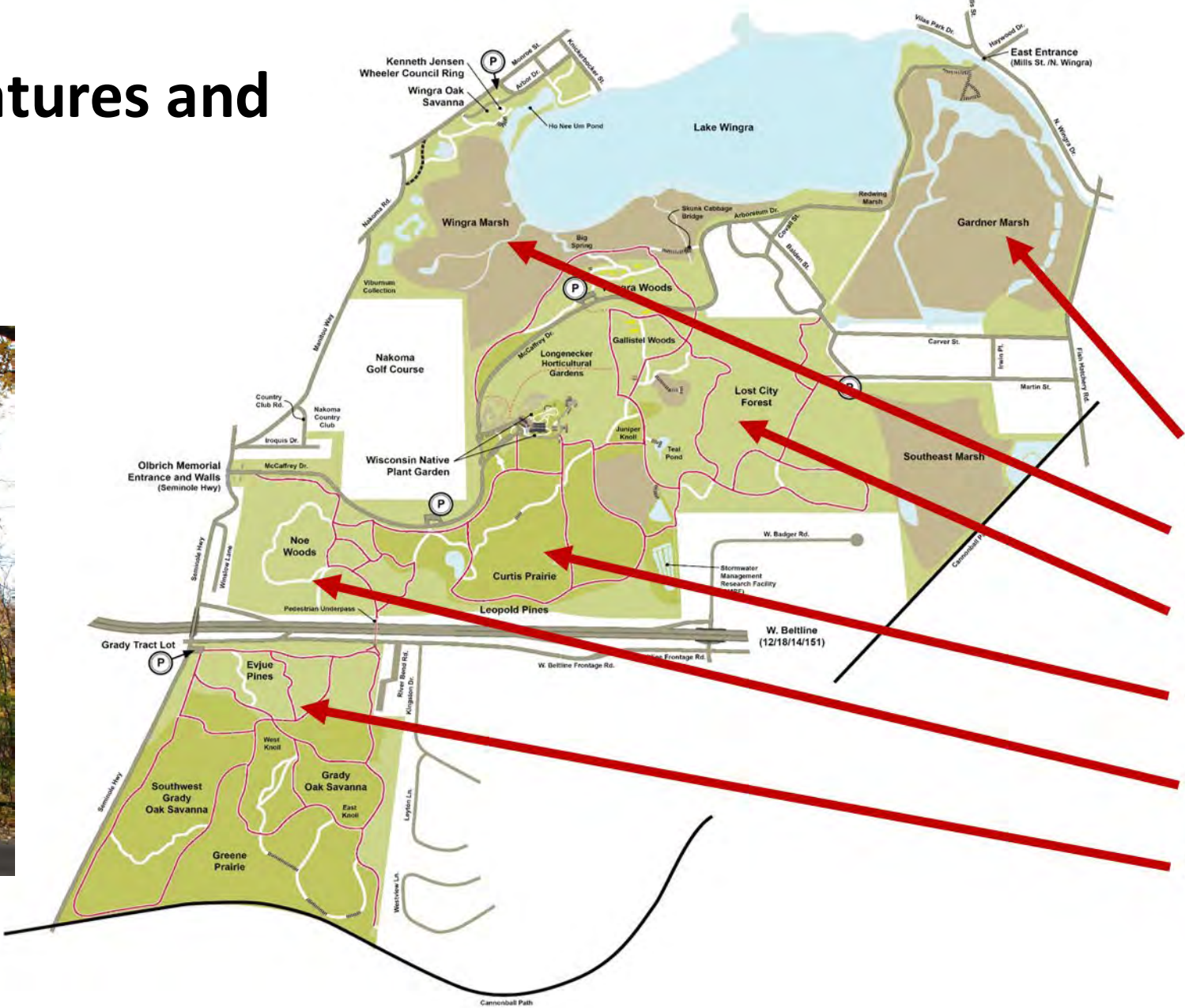

- Gardner Marsh
- Wingra Marsh
- Lost City Woods
- Curtis Prairie
- Noe Woods
- Grady Tract



EXPERIENCE YOUR AMERICA