

PH0507016

UNITED STATES DEPARTMENT OF THE INTERIOR
NATIONAL PARK SERVICE

DATA SHEET

FOR NPS USE ONLY

RECEIVED NOV 14 1977

DATE ENTERED JUN 9 1978

NATIONAL REGISTER OF HISTORIC PLACES
INVENTORY -- NOMINATION FORMSEE INSTRUCTIONS IN HOW TO COMPLETE NATIONAL REGISTER FORMS
TYPE ALL ENTRIES -- COMPLETE APPLICABLE SECTIONS

1 NAME

HISTORIC JACKSONVILLE HISTORIC DISTRICT

AND/OR COMMON

2 LOCATION

STREET & NUMBER Most of the west side of the City of Jacksonville

CITY, TOWN Jacksonville

NOT FOR PUBLICATION
CONGRESSIONAL DISTRICT

STATE Illinois

VICINITY OF
CODE

COUNTY Morgan

CODE

3 CLASSIFICATION

CATEGORY	OWNERSHIP	STATUS	PRESENT USE
<input checked="" type="checkbox"/> DISTRICT	<input type="checkbox"/> PUBLIC	<input type="checkbox"/> OCCUPIED	<input type="checkbox"/> AGRICULTURE <input checked="" type="checkbox"/> MUSEUM
<input type="checkbox"/> BUILDING(S)	<input type="checkbox"/> PRIVATE	<input type="checkbox"/> UNOCCUPIED	<input checked="" type="checkbox"/> COMMERCIAL <input checked="" type="checkbox"/> PARK
<input type="checkbox"/> STRUCTURE	<input checked="" type="checkbox"/> BOTH	<input type="checkbox"/> WORK IN PROGRESS	<input checked="" type="checkbox"/> EDUCATIONAL <input checked="" type="checkbox"/> PRIVATE RESIDENCE
<input type="checkbox"/> SITE	<input type="checkbox"/> PUBLIC ACQUISITION	<input type="checkbox"/> ACCESSIBLE	<input type="checkbox"/> ENTERTAINMENT <input checked="" type="checkbox"/> RELIGIOUS
<input type="checkbox"/> OBJECT	<input type="checkbox"/> IN PROCESS	<input type="checkbox"/> YES: RESTRICTED	<input type="checkbox"/> GOVERNMENT <input type="checkbox"/> SCIENTIFIC
	<input type="checkbox"/> BEING CONSIDERED	<input type="checkbox"/> YES: UNRESTRICTED	<input checked="" type="checkbox"/> INDUSTRIAL <input type="checkbox"/> TRANSPORTATION
		<input type="checkbox"/> NO	<input type="checkbox"/> MILITARY <input type="checkbox"/> OTHER

4 OWNER OF PROPERTY

NAME Multiple - see attached list

STREET & NUMBER

CITY, TOWN

STATE

VICINITY OF

5 LOCATION OF LEGAL DESCRIPTION

COURTHOUSE, REGISTRY OF DEEDS, ETC. Morgan County Courthouse

STREET & NUMBER

State and West Streets

CITY, TOWN

Jacksonville

STATE

Illinois

6 REPRESENTATION IN EXISTING SURVEYS

TITLE Illinois Historic Structures Survey, Morgan County Interim Report

DATE

October 1974

☐ FEDERAL ☒ STATE ☐ COUNTY ☐ LOCALDEPOSITORY FOR
SURVEY RECORDS

Illinois Department of Conservation

CITY, TOWN

Springfield

STATE Illinois

7 DESCRIPTION

CONDITION

CHECK ONE

CHECK ONE

☒ EXCELLENT
☐ GOOD
☐ FAIR

☐ DETERIORATED
☐ RUINS
☐ UNEXPOSED

☐ UNALTERED
☐ ALTERED

☐ ORIGINAL SITE
☐ MOVED DATE: _____

DESCRIBE THE PRESENT AND ORIGINAL (IF KNOWN) PHYSICAL APPEARANCE

Jacksonville (1970 population: 20,553), the seat of Morgan County, lies about 35 miles west of Springfield, the state capital, and 90 miles north of St. Louis, Mo., in the midst of rich, gently undulating prairie. Except in the immediate vicinity of watercourses, particularly the Illinois River on the west, the county has few marked topographic features. Jacksonville itself, almost encircled by the Mauvaiseterre Creek and its tributaries, lies along an east-west ridge, the land rising steadily and perceptibly as one proceeds west from the town square, reaching its highest point at College Hill - the Illinois College campus - and then dropping off rather quickly, particularly to the south.

The Jacksonville Historic District is confined to this west side of the city and includes most of the area within a rectangle formed by Dunlap, Dayton, Finlay, and Anna and their extensions. The precise boundary of the district was drawn on the basis of the visual quality of the streetscape as an expression of Jacksonville's pre-World War I character. The district is not limited, therefore, to the aristocratically elegant east-west residential streets - State, College, and Mound/Grove - but also includes several more middle-class, yet nonetheless fine and substantial streets, e.g. Church, Lafayette, Webster, etc. The eastern boundary reflects the proximity of Jacksonville's central business district - now so thoroughly modernized as to prevent its inclusion - and its expansion into the residential west side. The southern, western, and northern boundaries are determined by areas beyond that are dominated by minor and/or recent structures. This change in character is usually quite sharp, except on the southeast, where the more gradual transition is mirrored in the more irregular boundary. The area of Lafayette, Douglas, Fayette and Diamond, though quite old, has little remaining character, while Douglas and Lafayette -- particularly Douglas -- between Diamond and Caldwell are mainly the work of the 1920's; this entire area, therefore, has been excluded.

Land use within the district is primarily residential with major educational -- Illinois College and two public schools -- and institutional exceptions -- the Illinois School for the Deaf. There are some properties used for commercial purposes near the eastern end of the district and industrial uses are restricted to the vicinity of Lafayette and Church. Six of seven religious uses are east of Kosciusko and there appear to be no federal properties in the district. All in all, that part of the district northeast of College and Diamond is relatively mixed, while the remainder -- with the exceptions noted above -- is almost purely residential.

Density in the district is moderately low throughout and even lower on State, College, Grove, and Mound, where the largest homes and lots are situated. The western reaches of College and State, with the open space of Duncan Park, considerable open land on the Illinois College campus, and very large front yards, present a decidedly ornamental appearance. The smallest lots -- and, hence, the highest density -- are in the southeast corner of the district, but even here the streetscape is still quite park-like. Large numbers of mature shade trees, shrubs and other decorative plants contribute to this mood in almost all parts of the district. Virtually all residences are single-family and detached and the great majority are 2 or 2½ stories high and of generally large proportions. Frame construction is dominant, but there is a good proportion of masonry. The largest structures in the district -- all of masonry construction -- are those of Illinois College and the Illinois School for the Deaf.

Jacksonville's street pattern is that of a rectangular grid aligned along major co-ordinates. In the historic district, and particularly in its western half, the orientation is more towards the east-west streets with the north-south streets often reduced to mere connectors. No street bears particularly heavy traffic, although College, once a state highway, is at times relatively congested. Residences front on all streets,

UNITED STATES DEPARTMENT OF THE INTERIOR
NATIONAL PARK SERVICE

NATIONAL REGISTER OF HISTORIC PLACES
INVENTORY -- NOMINATION FORM

FOR NPS USE ONLY

RECEIVED NOV 14 1977

DATE ENTERED JUN 8 1978

CONTINUATION SHEET Description ITEM NUMBER 7 PAGE 2

though here again the east-west thoroughfares are somewhat preferred -- corner lots, for instance, generally front on them, not the north-south streets.

Of 696 structures encompassed within the Jacksonville Historic District, excluding garages and other incidental buildings, 152 have been evaluated as possessing special architectural and/or historical significance and an additional 130 were photographed by the Illinois Historic Structures Survey. The remaining older structures (368) are of relatively high quality and often go beyond mere background. Recent structures (29) and intrusions (17) account for somewhat less than 7% of those extant, remarkably low considering that Jacksonville has never been a particularly stagnated city. With 10 of the 17 intrusions located at or within two blocks of the intersection of State and Prairie, large parts of the district are completely intrusion-free. The most unfortunate intrusion in the district is a game parlor at the southwest corner of State and Kosciusko, while a potentially disastrous drive-in bank at State and Church is ameliorated by the fact that most of the property is given over to lawn. Modernizations and inappropriate siding materials occur in most parts of the district, but not yet in numbers sufficient to cause immediate concern.

Almost all architectural styles popular in Illinois from 1830 to the mid-1930's -- including a number of sub-types -- are represented in the Jacksonville Historic District, most of them in significance. The oldest structure in the district is Beecher Hall of Illinois College (v.No.22 below), built in 1829 in the late Federal style. There are several examples of Greek Revival (including Nos.12,25,32,40 below) and a great abundance of fine Italianate (incl.Nos.3,4,8,9,11,16,19,26,29,31,35,36,39,41,45 below), including some with a strong Second Empire flavor (No.2 below) and others colored by Queen Anne, Gothic Revival (Nos.10,30 below), and Beaux Arts Classicism (No.21 below). The Queen Anne is also widespread (incl.Nos.14,15,17,20,27 below), and even more common is a late Queen Anne with strong Classical Revival tendencies (incl.Nos.7,28,33 below). The Classical and Medieval Revivals of the later 19th and earlier 20th centuries are present to a degree, but not in any extraordinary significance. A number of other types are numerically inferior to the Italianate and Queen Anne, but are all represented by excellent examples: non-archaeological Gothic (No.42), Richardsonian Romanesque (No.24), Fowler's Octagon House (No.13), Shingle Style (No.18), Stil Moderne (No.1), the Prairie School (Nos.5,23 -- both by Spencer and Powers), the California Bungalow (No.38), and the mixed forms of 19th century eclectic (Nos.6,44).

8 SIGNIFICANCE

PERIOD		AREAS OF SIGNIFICANCE -- CHECK AND JUSTIFY BELOW		
<input type="checkbox"/> PREHISTORIC	<input type="checkbox"/> ARCHEOLOGY-PREHISTORIC	<input type="checkbox"/> COMMUNITY PLANNING	<input type="checkbox"/> LANDSCAPE ARCHITECTURE	<input type="checkbox"/> RELIGION
<input type="checkbox"/> 1400-1499	<input type="checkbox"/> ARCHEOLOGY-HISTORIC	<input type="checkbox"/> CONSERVATION	<input type="checkbox"/> LAW	<input type="checkbox"/> SCIENCE
<input type="checkbox"/> 1500-1599	<input type="checkbox"/> AGRICULTURE	<input type="checkbox"/> ECONOMICS	<input type="checkbox"/> LITERATURE	<input type="checkbox"/> SCULPTURE
<input type="checkbox"/> 1600-1699	<input checked="" type="checkbox"/> ARCHITECTURE	<input checked="" type="checkbox"/> EDUCATION	<input type="checkbox"/> MILITARY	<input type="checkbox"/> SOCIAL/HUMANITARIAN
<input type="checkbox"/> 1700-1799	<input type="checkbox"/> ART	<input type="checkbox"/> ENGINEERING	<input type="checkbox"/> MUSIC	<input type="checkbox"/> THEATER
<input checked="" type="checkbox"/> 1800-1899	<input type="checkbox"/> COMMERCE	<input type="checkbox"/> EXPLORATION/SETTLEMENT	<input type="checkbox"/> PHILOSOPHY	<input type="checkbox"/> TRANSPORTATION
<input checked="" type="checkbox"/> 1900-	<input type="checkbox"/> COMMUNICATIONS	<input type="checkbox"/> INDUSTRY	<input checked="" type="checkbox"/> POLITICS/GOVERNMENT	<input type="checkbox"/> OTHER (SPECIFY)
		<input type="checkbox"/> INVENTION		

SPECIFIC DATES

BUILDER/ARCHITECT

STATEMENT OF SIGNIFICANCE

Regardless of any historical associations that might attach, the Jacksonville Historic District would be of major significance on the basis of its architecture alone. Not only is there a large number of truly superior structures, not only are the relationships between these structures strong and clear -- the total ensemble also embraces excellent examples of almost every major style popular in Illinois between ca.1830 and the Great Depression. Admittedly, Italianate and Queen Anne dominate the streetscape, if only by sheer number, but that hardly renders other styles obscure. From the late Federal of Beecher Hall to the Prairie School of Spencer and Powers and beyond, the Jacksonville Historic District presents one of the most complete illustrations of Illinois' architectural history as can be found.

There are, however, strong historical associations as well. Two major institutions, Illinois College and the Illinois School for the Deaf -- both firsts of their respective kinds in the state -- played and continue to play a vital role in the city. They, together with other, similar institutions in other parts of the city, made Jacksonville one of the state's most important cities during the mid-19th century. Individuals of note are also connected with the area, chief among them Joseph Duncan, one of the key men in the early history of the State of Illinois, and Newton Bateman, Illinois' first State Superintendent of Public Education and a major figure in 19th century American education.

The state of preservation in the district is remarkably high and, except for a few unfortunate structures near its eastern end, most of the district is virtually free of intrusions. What has come down to the present, then, is a nearly intact section of one of Illinois' premier 19th century cities, rich in history and, if possible, even richer in architectural beauty.

HISTORY

Jacksonville is one of several Illinois towns and cities that owe their very existence to the selection of their future sites as the seats of government for newly created counties. Unlike that of most of its counterparts, however, neither Jacksonville's history nor its character has been dominated by the cause of its nativity. Rather, it has been the several institutions -- both educational and charitable -- locating there that have formed the city.

Morgan County was established on 31 January 1823 and, after a two-year interim when Olmstead's Mounds served as the temporary county seat, the site of Jacksonville was selected as the permanent seat -- on 6 January 1825 -- and the new city duly laid out and platted on 10 March 1825. The survey was carried out by Johnston Shelton, using State and Main streets -- the former a public road between Springfield and Naples -- as the base lines. Growth was immediate, but neither different from nor more substantial than that of other new county seats -- until 1828, when the Rev. John Ellis settled there and determined to found a college. With the assistance of prominent local citizens, notably William

9 MAJOR BIBLIOGRAPHICAL REFERENCES

History of Morgan County, Illinois, Chicago 1878
Eames, Charles M., Historic Morgan County and Classic Jacksonville, Jacksonville 1885
Jacksonville City Directories, 1868 et seq.

10 GEOGRAPHICAL DATA

ACREAGE OF NOMINATED PROPERTY approx. 284

See Continuation Sheet

UTM REFERENCES

A

ZONE	EASTING					NORTHING			

B

ZONE	EASTING					NORTHING			

C

ZONE	EASTING					NORTHING			

D

ZONE	EASTING					NORTHING			

VERBAL BOUNDARY DESCRIPTION

Commencing at the intersection of Dunlap and College, the boundary extends W on College to Fayette, N on Fayette to Morgan, E on Morgan to Church, S on Church to the S line of 214 S. Church, E on this to the interior property lines E of Church, N on these to State, W on State to Church, N on Church to Court, E on Court to the interior property lines E of Church, N on these to the interior property lines S of Douglas, E on these to the E line of 347 W. Douglas, N on this to Douglas, W on Douglas to the interior property lines E of Church, N on these to Lafayette, W on Lafayette to Church, N on Church to the N line

LIST ALL STATES AND COUNTIES FOR PROPERTIES OVERLAPPING STATE OR COUNTY BOUNDARIES

STATE	CODE	COUNTY	CODE
STATE	CODE	COUNTY	CODE

11 FORM PREPARED BY

NAME / TITLE
Robert Wagner, National Register Assistant

ORGANIZATION
Illinois Department of Conservation

DATE
June 8, 1977

STREET & NUMBER
9640 South Longwood Drive

TELEPHONE
312/779-2109

CITY OR TOWN
Chicago

STATE
Illinois

12 STATE HISTORIC PRESERVATION OFFICER CERTIFICATION

THE EVALUATED SIGNIFICANCE OF THIS PROPERTY WITHIN THE STATE IS:

NATIONAL ☐

STATE ☐

LOCAL ☒

As the designated State Historic Preservation Officer for the National Historic Preservation Act of 1966 (Public Law 89-665), I hereby nominate this property for inclusion in the National Register and certify that it has been evaluated according to the criteria and procedures set forth by the National Park Service.

STATE HISTORIC PRESERVATION OFFICER SIGNATURE

David Kennedy

TITLE Director, Department of Conservation

DATE October 19, 1977

FOR NPS USE ONLY

I HEREBY CERTIFY THAT THIS PROPERTY IS INCLUDED IN THE NATIONAL REGISTER

DIRECTOR, OFFICE OF ARCHEOLOGY AND HISTORIC PRESERVATION

KEEPER OF THE NATIONAL REGISTER

ATTEST: *Charles H. Cole*
KEEPER OF THE NATIONAL REGISTER

DATE *6/9/78*
DATE *6-5-78*

UNITED STATES DEPARTMENT OF THE INTERIOR
NATIONAL PARK SERVICE

NATIONAL REGISTER OF HISTORIC PLACES
INVENTORY -- NOMINATION FORM

FOR NPS USE ONLY

RECEIVED NOV 14 1977

DATE ENTERED

JUN 9 1978

CONTINUATION SHEET Significance

ITEM NUMBER 8

PAGE 2

Posey and Samuel Lockwood, and seven Yale University students, the state's first college, Illinois College, was organized in 1829 and the first class held 4 January 1830 (see also No.22 below). Illinois College -- and its adjunct, the Jacksonville Female Academy, which opened in 1833 and was merged with the college in 1903 -- of great importance in themselves also established the future prosperity and character of the fledgling town of 446 (1830 population).

A second institution had a nearly equal effect on the city, particularly on the west side, where it, like the college, has always been located: The Illinois School for the Deaf (see also No.21 below). The school was established by act of the Illinois Legislature 23 February 1839 as the Illinois Institution for the Education of the Deaf and Dumb, the same act naming a number of prominent men as trustees, including Joseph Duncan (v.No.34), Julian Sturtevant (v.No.37), George Chambers (v.No.40), and Porter Clay (v.No.43). Land for the school was donated by the citizens of Morgan County and, after allowing the rather meagre state appropriation to accumulate, the first building (the south wing of the present structure) was erected in 1843.

Though speaking only of Illinois College, the writer of the 1878 county history perhaps best expresses the effect both institutions had on the west side: "At the time of the building of the Illinois College, all that tract of land lying between that institution and the public square was in its primitive condition, or cultivated as a farm. Where now are the finest residences, the most beautiful yards, and the best shaded streets, was then open prairie, or used for farm purposes." And though many structures were yet to be built in the area -- particularly from ca.1890-1910 -- its character, and with it that of the historic district, was firmly established by 1878: the two institutions set among the city's finest residences.

With two prominent institutions already prospering, Jacksonville seems to have had little difficulty attracting others to further enhance its reputation as an educational and charitable center. The Illinois Female College was established by the Methodist Episcopal Church in 1846 and flourished for decades. The Illinois Institution for the Education of the Blind, organized and supported by private citizens in 1841-2, was incorporated by the state legislature on 13 January 1843 and located on the east side of town. A third institution, again the first of its kind in Illinois, the Central Hospital for the Insane was opened in 1851, becoming the major force on the city's south side. Yet a fourth, the Institution for the Education of Feeble Minded Children was chartered in 1865 and located on the Gov.Duncan property (v.Nos.33-4). No wonder that the Chicago Daily Tribune of 6 January 1875 could begin a commentary on the city, "Jacksonville, as everybody knows, is a city of State institutions..." A further, yet significantly later addition to Jacksonville's institutional economy is MacMurray College on the city's east side.

Apart from, though obviously heavily relying upon these several institutions, Jacksonville itself grew apace. By the time of its incorporation as a town, 3 February 1840, and the arrival of the first railroad, the Morgan and Sangamon, in 1840, Jacksonville's population numbered 1,900. Other railroads were built through the city -- the Chicago and Alton (1857), the Jacksonville Northwestern and Southeastern, the Toledo, Wabash and Western, and the Peoria, Pekin and Jacksonville (all three before 1885) -- but

UNITED STATES DEPARTMENT OF THE INTERIOR
NATIONAL PARK SERVICE

NATIONAL REGISTER OF HISTORIC PLACES
INVENTORY -- NOMINATION FORM

FOR NPS USE ONLY

NOV 14 1977

RECEIVED

DATE ENTERED

JUN 5 1978

CONTINUATION SHEET Significance ITEM NUMBER 8 PAGE 3

were probably not as influential on growth -- 2,745 in 1850, 5,528 in 1860, 9,365 in 1870, and ca.13,000 in 1885 -- as they would have been in a city with a less unusual economic base. Incorporated as a city in 1867, Jacksonville has never been a major manufacturing center, despite a number of relatively early industries. First among these was the Jacksonville Woolen Mills of Joseph Capp and Sons (v.No.9). Others included the Ellis, Shields and Dangerfield Foundry (1859); the Jacksonville Shirt Factory; C.H.Dunbrack and Co., gentlemen's furnishing goods; the manufacture of paper barrels, carriages and buggies, candy, cigars, and flour; and the Jacksonville Union Stockyards.

The 20th century has wrought surprisingly few changes in this early picture. There have been additions to the industrial base. The institutions -- especially the state institutions -- are no longer as central as they were during the 19th century. And the center of the city has been "modernized." But the west side -- the area of the historic district -- is still marked by the forces that created it: Illinois College, the Illinois School for the Deaf, and the homes of the city's prominent men and women of the past.

SITES AND STRUCTURES OF SPECIAL SIGNIFICANCE

Numbers refer to the corresponding map. Where more than one type of significance applies, the greater is listed first.

1. MASONIC TEMPLE
ca.347 West College
Built in 1932

ARCHITECTURAL SIGNIFICANCE

2. STRAWN FAMILY RESIDENCE
331 West College
Built in 1880

The Strawn family was one of Jacksonville's wealthiest and most prominent families. They were engaged in cattle and milling and also owned the city's opera house. Their residence has been used as an art museum for many years.

ARCHITECTURAL AND HISTORICAL SIGNIFICANCE

3. RESIDENCE
871 West College

ARCHITECTURAL SIGNIFICANCE

4. RESIDENCE
908 West College

ARCHITECTURAL SIGNIFICANCE

UNITED STATES DEPARTMENT OF THE INTERIOR
NATIONAL PARK SERVICE

**NATIONAL REGISTER OF HISTORIC PLACES
INVENTORY -- NOMINATION FORM**

FOR NPS USE ONLY

RECEIVED NOV 14 1977

DATE ENTERED

CONTINUATION SHEET Significance ITEM NUMBER 8 PAGE 4

5. W.BELLATTI HOUSE
1146 West College
Built in 1915 by architects Spencer and Powers
ARCHITECTURAL SIGNIFICANCE

6. WHIPPLE HALL
Illinois College Campus
Built in 1882
ARCHITECTURAL SIGNIFICANCE

7. RESIDENCE
1252 West College
ARCHITECTURAL SIGNIFICANCE

8. RESIDENCE
506 South Diamond
ARCHITECTURAL SIGNIFICANCE

9. CAPPS WOOLEN MILL
422 West Lafayette
Built in 1864
Joseph Capps arrived in Jacksonville in 1838 and engaged in the wool carding and milling business. The firm of Joseph Capps and Sons was established in 1857, continuing in business as one of Jacksonville's most prominent industrial establishments until 1975.
ARCHITECTURAL AND HISTORICAL SIGNIFICANCE

10. STURTEVANT HALL
Illinois College Campus
Built in 1857
ARCHITECTURAL SIGNIFICANCE

11. RESIDENCE
605 West Jordan
ARCHITECTURAL SIGNIFICANCE

12. DAVID A SMITH HOUSE
1061 West Grove
Built in 1854
David Smith was a prominent lawyer. He served as a town trustee in 1845 and 1851 and as a trustee of Illinois College from 1842-65. The Smith house is now owned

UNITED STATES DEPARTMENT OF THE INTERIOR
NATIONAL PARK SERVICE

NATIONAL REGISTER OF HISTORIC PLACES
INVENTORY -- NOMINATION FORM

FOR NPS USE ONLY

RECEIVED NOV 14 1977

DATE ENTERED JUN 9 1978

CONTINUATION SHEET Significance

ITEM NUMBER 8

PAGE 5

12. Continued

by the college and is used for literary and social functions.

ARCHITECTURAL SIGNIFICANCE

13. RESIDENCE

222 South Park

Built ca.1858

While pure speculation, this Octagon House may be closely connected with Orson Fowler, the "inventor" of the style. Fowler was a friend and classmate of Henry Ward Beecher, the brother of Illinois College's first president, and a frequent visitor to Jacksonville. Could a connection between Beecher and this house be established, Fowler's involvement may have gone beyond A Home for All.

ARCHITECTURAL SIGNIFICANCE

14. RESIDENCE

284 North Sandusky

ARCHITECTURAL SIGNIFICANCE

15. THOMPSON BROTHERS DOUBLE HOUSE

845 West State

ARCHITECTURAL SIGNIFICANCE

16. AUGUSTUS E. AYERS HOUSE

876 West State

Built before 1860

A.E. Ayers was a very prominent citizen, involved with the banking house of M.P. Ayers and Co., founded in 1852 and the city's oldest.

ARCHITECTURAL AND HISTORICAL SIGNIFICANCE

17. RESIDENCE

906 West State

ARCHITECTURAL SIGNIFICANCE

18. MARCUS HOOK HOUSE

1042 West State

Marcus Hook owned and operated the street railways of Jacksonville.

ARCHITECTURAL SIGNIFICANCE

19. RESIDENCE

1152 West State

ARCHITECTURAL SIGNIFICANCE

UNITED STATES DEPARTMENT OF THE INTERIOR
NATIONAL PARK SERVICE

NATIONAL REGISTER OF HISTORIC PLACES
INVENTORY -- NOMINATION FORM

FOR NPS USE ONLY

RECEIVED

NOV 14 1977

DATE ENTERED

JUN 9 1978

CONTINUATION SHEET Significance

ITEM NUMBER 8

PAGE 5

20. RESIDENCE

1302 West State

ARCHITECTURAL SIGNIFICANCE

21. ILLINOIS SCHOOL FOR THE DEAF MAIN BUILDING

West side of Webster from State to College

Built in three stages from 1843; facade unified in 1871

The Illinois Institution for the Education of the Deaf and Dumb was established by an act of the state legislature on 23 February 1839, was opened for use on 20 January 1846, and has since grown to become one of the most prominent institutions of its kind in the United States. The School for the Deaf has occupied this tract, one mile west of the town square, since its inception. See also No.33.

ARCHITECTURAL AND HISTORICAL SIGNIFICANCE EQUALLY

22. BEECHER HALL

Illinois College Campus

Built in 1829; restored in 1950

Beecher Hall is the first and hence oldest college building in the State of Illinois. It has served a variety of educational purposes over its long history, most significantly as the state's first medical school (1843-8).

Illinois College, though not chartered until 1835, was founded in 1829 and has played a major role in Jacksonville's history ever since. The College's first president was Edward Beecher (1830-44) and through him there was a strong, early connection with the intellectual life of New England. His brother, Henry Ward Beecher, and his sister, Harriet Beecher Stowe, lectured and/or visited, while a second brother, Thomas, was graduated from the school. Led by Edward Beecher, the College was also a major force in Illinois for the abolition of slavery. Ralph Waldo Emerson, Bronson Alcott, Mark Twain, Horace Greeley, and Wendell Phillips were among the early speakers and lecturers -- as was Abraham Lincoln. Prominent graduates of Illinois College have included Richard Yates, Governor of Illinois during the Civil War -- the school's first graduate (in 1835) and one of four alumni to become state governors -- Newton Bateman (v.No.42), and William Jennings Bryan, an 1881 graduate. NR HABS

HISTORICAL AND ARCHITECTURAL SIGNIFICANCE

23. F.J.WADDELL HOUSE

2 Duncan Place

Built in 1911 by architects Spencer and Powers

ARCHITECTURAL SIGNIFICANCE

24. RESIDENCE

1135 West State

ARCHITECTURAL SIGNIFICANCE

UNITED STATES DEPARTMENT OF THE INTERIOR
NATIONAL PARK SERVICE

**NATIONAL REGISTER OF HISTORIC PLACES
INVENTORY -- NOMINATION FORM**

FOR NPS USE ONLY

RECEIVED NOV 14 1977

DATE ENTERED JAN 5 1978

CONTINUATION SHEET Significance ITEM NUMBER 8 PAGE 6

25. JOHN W. LATHROP HOUSE
817 West State
Built ca. 1846

ARCHITECTURAL SIGNIFICANCE

26. RESIDENCE
513 West State

ARCHITECTURAL SIGNIFICANCE

27. RESIDENCE
1017 West College

ARCHITECTURAL SIGNIFICANCE

28. JOHN CHERRY HOUSE
202 South Church

John Cherry operated a series of livery stables in Jacksonville and environs but later went on to develop a major business as a building and paving contractor. He was also very prominent in local politics.

HISTORICAL AND ARCHITECTURAL SIGNIFICANCE

29. JOSEPH O. KING HOUSE
421 West College
Built before 1860; now sided

Joseph O. King settled in Jacksonville in 1838, first engaging in the drug and hardware businesses and later in dry goods, lumber, and milling. He was very active in local politics, serving as a town trustee (1845, 1848), in the City Council, and as Mayor (1874). He was one of the organizers of the City Gas, Light, and Coke Co. (1856) and its superintendent for more than 25 years. Mr. King was also instrumental in securing the location of the state institutions for the blind and for the insane in Jacksonville.

HISTORICAL SIGNIFICANCE

30. CONGREGATIONAL CHURCH
Northeast corner College and Kosciusko
Built in 1860

ARCHITECTURAL SIGNIFICANCE

31. HENRY STRYKER, JR., HOUSE
919 West College
Built before 1871

UNITED STATES DEPARTMENT OF THE INTERIOR
NATIONAL PARK SERVICE

NATIONAL REGISTER OF HISTORIC PLACES
INVENTORY -- NOMINATION FORM

FOR NPS USE ONLY

RECEIVED NOV 14 1977

DATE ENTERED JUN 9 1978

CONTINUATION SHEET Significance ITEM NUMBER 8 PAGE 7

31. Continued

Henry Stryker, Jr., was one of Jacksonville's most prominent attorneys, practicing in partnership with J.A. Bellatti. He served for many years as master in chancery for Morgan County.

HISTORICAL AND ARCHITECTURAL SIGNIFICANCE

32. DR. SAMUEL ADAMS HOUSE

1120 West College

Built ca. 1840-45

Dr. Adams was one of the original faculty members of Illinois College, filling the chair of chemistry and physics. He is also credited with having made several innovations in the development of agricultural machinery.

HISTORICAL AND ARCHITECTURAL SIGNIFICANCE

33. DR. PHILIP GOODE GILLETT HOUSE

1235 West College

Built in 1900

Though not one of the founders of the Illinois School for the Deaf (v. No. 21), Philip Gillett was instrumental in the institution's early development. He was named superintendent of the school in April 1856 and immediately set upon re-organizing the facility, in a very real sense almost re-establishing it. He directed the School for the Deaf for decades and also served as superintendent of an experimental school for the education of feeble-minded children, whose establishment he had secured in 1865.

Dr. Gillett originally lived in a house immediately east of 1235. It, however, was destroyed by fire.

HISTORICAL SIGNIFICANCE

34. GOV. JOSEPH DUNCAN HOUSE

4 Duncan Place

Built in 1834; since greatly altered

Joseph Duncan was one of the most influential men in the early history of Illinois' Statehood. His political career began in 1823 with election to the Illinois Senate, a post he resigned in 1826 to serve as Illinois' only elected representative in the U.S. Congress. He was re-elected to the House until 1834, when he was elected 6th Governor of Illinois (1834-8). Specifically in Jacksonville, Gov. Duncan was a member of the board of trustees of Illinois College from 1835 until his death in 1844, initiated the subscription for the purchase of land for the State Deaf and Dumb Institution (February 1839), and served as the latter institution's first President of Trustees. Later, the home and grounds were used by the Institution for the Education of Feeble Minded Children.

NR HABS

HISTORICAL SIGNIFICANCE

UNITED STATES DEPARTMENT OF THE INTERIOR
NATIONAL PARK SERVICE

**NATIONAL REGISTER OF HISTORIC PLACES
INVENTORY -- NOMINATION FORM**

FOR NPS USE ONLY

RECEIVED NOV 14 1977

DATE ENTERED JUN 9 1978

CONTINUATION SHEET Significance ITEM NUMBER 8 PAGE 8

35. CRAMPTON HALL

Illinois College Campus
Built in 1873

Crampton Hall is the oldest college dormitory in continuous use in Illinois.

HISTORICAL AND ARCHITECTURAL SIGNIFICANCE

36. MT. EMORY BAPTIST CHURCH

Northeast corner Marion and Church
Built in 1867; remodelled in 1948

Mt. Emory is one of the very earliest and perhaps the earliest black congregation in Illinois, having been organized ca. 1843.

HISTORICAL AND ARCHITECTURAL SIGNIFICANCE

37. REV. JULIAN STURTEVANT HOUSE

Northeast corner Park and Grove
Built ca. 1858

Julian Sturtevant was among the founders and original trustees of Illinois College, one of the seven Yale theology students who helped established a college in the Mississippi Valley. He was also the school's first faculty member and the one who, on 4 January 1830, first met with students (9 of them) and inaugurated the institution. In 1832, he was named Professor of Mathematics and Natural Philosophy, holding that position until 1844, when he succeeded Edward Beecher to the school's presidency. He retired from this position in 1876, but rejoined the faculty and did not finally retire from Illinois College until 1885 when he was 80. Dr. Sturtevant was also a much-published author.

HISTORICAL AND ARCHITECTURAL SIGNIFICANCE

38. RESIDENCE

130 North Sandusky

ARCHITECTURAL SIGNIFICANCE

41. JOSHUA MOORE HOUSE

856 West State
Built ca. 1857

Joshua Moore was in the dry goods business and was one of Jacksonville's most respected citizens. After 1860, he was a trustee of Illinois College. His son, Ensley, who also lived here, was prominent in journalism, book-binding, and local politics.

HISTORICAL AND ARCHITECTURAL SIGNIFICANCE

UNITED STATES DEPARTMENT OF THE INTERIOR
NATIONAL PARK SERVICE

NATIONAL REGISTER OF HISTORIC PLACES
INVENTORY -- NOMINATION FORM

FOR NPS USE ONLY

RECEIVED NOV 14 1977

DATE ENTERED

JUL 1978

CONTINUATION SHEET Significance ITEM NUMBER 8 PAGE 9

39. WILLIAM RICHARDSON HOUSE

517 West State

Built before 1868

William Richardson was a wealthy landowner and farmer. He was also one of the original directors of the Jacksonville National Bank, organized in 1870.

ARCHITECTURAL AND HISTORICAL SIGNIFICANCE

40. GEORGE M. CHAMBERS HOUSE

829 West State

Built in 1841 (rear) and 1846 (front)

George Chambers was a prominent landowner and subdivider, Chambers street being named for him. He was also one of the original directors of the Illinois School for the Deaf.

ARCHITECTURAL AND HISTORICAL SIGNIFICANCE

41. out of order - see before No. 39

42. NEWTON BATEMAN HOUSE

907 West State

Newton Bateman is one of the most significant men in the history of Illinois Education. A graduate of Illinois College, he was principal of the West District School in Jacksonville (1850 et seq.), County Commissioner of Schools for Morgan County (1856-8), and principal of the Jacksonville Female Academy (1858). That latter year, he was elected State Superintendent of Public Instruction, a post he held for seven terms (1859-75, excepting 1863-5). As State Superintendent, he published a series of annual reports that placed him in the forefront of educational writers and earned him a national reputation. Newton Bateman also took a major part in the successful effort to establish the State Normal University (1857, at Normal, Ill.) and was a member of the three-man committee that persuaded Congress to establish the Bureau of Education (1867). In 1875, he accepted the presidency of Knox College in Galesburg (Ill.) and upon retiring from that position in 1893 became general editor of the Historical Encyclopedia of Illinois, one of the standard references works on state and local history.

The house itself, if inappropriate siding were removed and other restoration work carried out properly, is a good example of the Gothic Cottage and would be of architectural significance.

HISTORICAL SIGNIFICANCE

43. PORTER CLAY HOUSE

1019 West State

Built ca. 1830; since altered

UNITED STATES DEPARTMENT OF THE INTERIOR
NATIONAL PARK SERVICE

NATIONAL REGISTER OF HISTORIC PLACES
INVENTORY -- NOMINATION FORM

FOR NPS USE ONLY	
RECEIVED	NOV 14 1977
DATE ENTERED	JUN 9 1978

CONTINUATION SHEET Significance ITEM NUMBER 8 PAGE 10

43. Continued

Porter Clay was the brother of Henry Clay, one of the moving spirits and first directors of the School for the Deaf, and an altogether prominent citizen.
HABS

HISTORICAL SIGNIFICANCE

44. JOHN A. AYERS HOUSE

1052 West State
Built ca.1877

J.A.Ayers was a scion of Jacksonville's prominent Ayers family and was long associated with the banking house of M.P.Ayers & Co.

ARCHITECTURAL AND HISTORICAL SIGNIFICANCE

45. CYRUS EPLER HOUSE

1106 West State
Built by 1871; disfigured by addition at front

Cyrus Epler achieved considerable prominence in local and state politics. He served as State's Attorney in the first judicial district (1852 et seq.), a member of the Illinois House (1857-61), master in chancery of Morgan County (1867-73), and as judge of the seventh judicial circuit (1873-91).

HISTORICAL SIGNIFICANCE

46. ISAAC MORRISON HOUSE

839 West Grove
Built by 1860

Isaac Morrison, a prominent attorney, came to Jacksonville from Kentucky in 1851. He was a delegate to the 1856 Republican Convention at Bloomington, Ill., and to the same party's national convention at Baltimore in 1864. He served three terms in the Illinois House (1877-91, 1883-5) and was chairman of the Committee on Judiciary in the 30th and 32nd General Assemblies.

HISTORICAL AND ARCHITECTURAL SIGNIFICANCE

UNITED STATES DEPARTMENT OF THE INTERIOR
NATIONAL PARK SERVICE

**NATIONAL REGISTER OF HISTORIC PLACES
INVENTORY -- NOMINATION FORM**

FOR NPS USE ONLY

RECEIVED NOV 14 1977

DATE ENTERED JUN 9 1978

CONTINUATION SHEET Geographical Data ITEM NUMBER 10 PAGE 2

of the N & W Ry. R.O.W., W on this to the line of Fayette, S on this to the N line of the property at the NW corner of Fayette and Lafayette, W on this and then S on the W line of the same property to Lafayette, E on Lafayette to Fayette, S on Fayette to the first property line S of Lafayette, E on this to the interior property lines W of Church, S on these to the interior property lines N of Jordan, W on these to Fayette, S on Fayette to Jordan, W on Jordan to the E line of 602 W.Jordan, N on this to the interior property lines N of Jordan, W on these to the W line of 614 W.Jordan, S on this to Jordan, W on Jordan to Prairie, N on Prairie to Douglas, W on Douglas to the interior property lines W of Prairie, S on these and the W line of 715 W.Jordan to the interior property lines N of State, W on these to Pine, N on Pine to Douglas, W on Douglas to the interior property lines W of Pine, S on these to the interior property lines N of State, W on these to the interior property lines E of Caldwell, N on these to Lafayette, W on Lafayette to Caldwell, N on Caldwell to the interior property lines N of Lafayette, W on these to the interior property lines E of Sandusky, N on these to the N line of 402 N.Sandusky, W on this and the N line of 405 N.Sandusky to the interior property lines W of Sandusky, S on these to the interior property lines N of Lafayette, W on these to the W line of 1320 W.Lafayette, S on this, the W line of 1341 W.Lafayette and the interior property lines W of Webster to the interior property lines N of State, W on these to the W line of 1326 W.State, S on this, a line ten feet W of the W wall of the Illinois School for the Deaf Main Bldg. and the W line of 1309 W.College to the interior property lines S of College, E on these to the interior property lines W of Lockwood, S on these to the N line of 316 S.Woodland, W on this and the N line of 305 S.Woodland to the interior property lines W of Woodland, S on these to the interior property lines N of Mound, W on these to the W line of 1520 W.Mound, S on this to Mound, W on Mound to the W line of 1605 W.Mound, S on this to the interior property lines S of Mound, E on these to the E line of 1231 W.Mound, N on this to Mound, E on Mound to Park, S on Park to the interior property lines S of Grove, E on these to the E line of 1005 W.Grove, N on this to Grove, E on Grove to the W line of 859 W.Grove, S on this to the interior property lines S of Grove, E on these to the interior property lines W of Diamond, S on these to the S line of 615 S.Diamond, E on this to Diamond, N on Diamond to Anna, E on Anna to the interior property lines W of Prairie, S on these to the S line of 603 S.Prairie, E on this to Prairie, N on Prairie to the N line of 545 S.Prairie, W on this to the interior property lines E of Diamond, N on these to the interior property lines S of Beecher, E on these to Prairie, N on Prairie to Beecher, E on Beecher to the W line of 623 W.Beecher, S on this and the interior property lines W of Kosciusko to the S line of 531 S.Kosciusko, E on this to Kosciusko, S on Kosciusko to Anna, E on Anna to Fayette, N on Fayette to the interior property lines S of Beecher, E on these to the interior property lines W of Church, S on these to Anna, E on Anna to Church, N on Church to the S line of 514 S.Church, E on this to the E line of 413 W.Marion, N on this, the E line of 402 W.Marion and the E lines of 349 & 350 W.Beecher to the interior property lines S of College, E on these to Dunlap and then N to the point of commencement.

N.B.: Unless otherwise specified, boundary segments along streets follow the midline of those streets.

UNITED STATES DEPARTMENT OF THE INTERIOR
NATIONAL PARK SERVICE

NATIONAL REGISTER OF HISTORIC PLACES
INVENTORY -- NOMINATION FORM

FOR NPS USE ONLY

RECEIVED NOV 14 1977

DATE ENTERED

JUN 9 1978

CONTINUATION SHEET Geographical Data MEM NUMBER 10 PAGE 3

Pt. A. Lat: $39^{\circ} 44' 42.5'' 30''$
Long: $90^{\circ} 14' 5''$
 $15' 55''$

Pt. B. Lat: $39^{\circ} 43' 45''$
Long: $90^{\circ} 14' 5''$
 $13' 55''$

Pt. C. Lat: $39^{\circ} 43' 43''$
Long: $90^{\circ} 16' 35''$
 $15' 29''$

Pt. D. Lat: $39^{\circ} 44' 30''$
Long: $90^{\circ} 16' 35''$
 $15' 29''$

JACKSONVILLE HISTORIC DISTRICT-MORGAN COUNTY ILLINOIS

MOUND

1231	Wm. C. & Carolyn Gross 1231 Mound
1301	Lillian Groves Et Al 1301 Mound
1305	Roy & Evelyn Mason 1305 Mound
1311	Edwin H. Foersterling 1311 Mound
1313	Orville Foreman 1313 Mound
1325	Philip & Evelyn Morris 1325 Mound
1329	William & Carole Ann Ryan 1329 Mound
1338	Wm. & Elizabeth A. Fay 1338 Mound
1400	Friedrich & Alice Engelbach 1400 Mound
1421	Edith R. Elliott (Osborne) 1421 Mound
1428	John W. Larson 1428 Mound
1429	John G. Hill 1429 Mound
1430	Henry Dollear 1430 Mound
1431	Joseph B. DeWeese 1431 Mound
1503	Wallace T. Hembrough R R # 5
1507	Rose E. Ranson 1507 Mound
1512	Jesse & Carol Ann Smith 1512 Mound

MOUND

1515 ✓ Robert & Joyce Bills
1515 Mound

1516 ✓ Thomas C. Butterwick
1516 Mound

1520 ✓ Nora M. Davis
1520 Mound

1521 ✓ Minnie Robertson
1521 Mound

1529 ✓ Carl E. Robinson
1529 Mound

1535 ✓ Geo. Elizabeth Zeigler
1535 Mound

1541 ✓ Helen L. Lewis
1541 Mound

1545 ✓ Robert & Janet Staples
1545 Mound

1553 ✓ Mary Janet Osborne
X Elliott State Bank

1605 ✓ David Hill
1605 Mound

WOODLAND

305 ✓ William & Patricia Oxley
305 Woodland

307 ✓ Richard & Margaret Boudreau
307 Woodland

309 ✓ Margaret Ann Boudreau
307 Woodland

316 ✓ Donald R. Tracey
316 Woodland

LOCKWOOD

223 ✓ Tamar S. Burch
223 Lockwood

225 ✓ Elmer B. Lukeman
225 Lockwood

LOCKWOOD

229 ✓ Dr. Ross Bradley
229 Lockwood

305 ✓ Lois M. Hughes
305 Lockwood

315 ✓ Julius Slaughter
315 Lockwood

321 ✓ Robert C. Hemphill
321 Lockwood

327 ✓ Robert Shirley Jr.
327 Lockwood

PARK STREET

112 ✓ Wallace & Ruth Jamison
112 Park St.

116 ✓ Peter W. Tracey
116 Park St.

133 ✓ Richard Rogal
133 Park St.

134 ✓ George & Mildred Trutter
134 Park St.

138 ✓ Joyce M. Vortman
Meredosia Ill.

212 ✓ Alice McCreery *stunt*
1063 W. College

222 ✓ Raymond & Etta Fredericks
222 Park Street

232 ✓ Ewin A. Hull
232 Park Street

236 ✓ Charles Frank
236 Park

244 ✓ Michael J. Tobin
244 Park Street

252 ✓ Fayerweather House
111 College

PROSPECT

121	Wm Hawks 121 Prospect	239	Melvin & Katherine Eirlering 239 Prospect
123	John T. Irlam 123 Prospect	242	William Hipkins 242 Prospect
129	Evelyn & Alice Walmsley 129 Prospect	243	Edward Metz 243 Prospect
130	Robert & Betty Hamm 130 Prospect		
132	Martha Hapke X Lela Hamm 132 Prospect	WEST STATE	
133	Richard & Frances Curtis 133 Prospect	359	Trustees of Trinity Church 359 W. State
134	Gerald Flynn 1176 Center St. St. Louis Mo.		Grace Methodist Church Corner State & Church 400 W. Morgan
138	James C. Riley 928 W. Douglas Jacksonville, Ill.	416	Framers State Bank 416 W. State
139	Paul & Edith Barnes 139 Prospect	500	School Dist. # 117 J.H.S. 500 W. State
143	Harold D. Jones 143 Prospect	501	Frances Lee Hubbs 765 Westwood Clayton Mo.
220	Harold & Bernice McNamara 220 Prospect	505	John & Leeanna Lehault 203 E. Seminary Ave. Wheaton Ill.
225	Theo. Rammelkamp X Elliott State Bank	513	Byron D. Williams 135 City Place
226	David & Carol Middendorf 226 Prospect	523	First Church of Christ Scientist 523 W. State
228	Paul Worral 228 Prospect	605	David R. Hill 1605 Mound Rd
232	Mrs. G. H. Eberhardt 232 Prospect	606	John Hooker RR1 Chapin
233	Leo F. Carroll 233 Prospect	610	Frank Caldwell 610 W. State
238	Edward & Almira Jackson R.R 2 MILLWOOD Manor Jacksonville, Ill.	616	Harold J. Wagner, Jr. 616 W. State
		619	Rosetta Doyle 3 Terry Dr.

WEST STATE

621	James & Leta Holtschlag 611 Coronado Dr.	830	Louise & Deane Cannell 816 W. State
623	Richard L. Cross 623 W. State	838	Daniel J. McLean Rt 1 Sandusky Rd
700	Shell Oil Co. 10 S. Riverside Plaza Chicago Ill.	839	Robert B. Green
701	The American Oil Co. 910 S. Michigan Ave. Chicago Ill.	843	M. Dean & Jean Andrews 843 W. State
710	Lorena Peters 710 W. State	845	Glenn Peterson 845 W. State
715	Joseph Reiser 715 W. State	846	James & Mary Boston 805 Grove
720	Wm. Thompson 720 W. State	856	Roy W. Strawn 856 W. State
721	O. Everett & Leola Gibbs 721 W. State	857	Edw. & Dorothy Alexander 857 W. State
724	Walter B. Hendrickson 724 W. State	860	Stella D. Wells 860 W. State
729	Connie Hanley 2 Forest Hill Dr.	861	Edw. & Dorothy Alexander 857 W. State
739	Harold Anderson 5 N. Crescent	867	Glenn & Hazel Peterson 867 W. State
800	Ernest C Bone & H.D. Scott 800 W. State	873	Mrs. F. M. Shults 585 N. Pine
814	Thomas L. Wilson 814 W. State	876	Mrs. Earl Hutson 876 W. State
816	Dean & Louise Cannell 816 W. State	901	Larry W. Mariage 901 W. State
817	Gerald & Carol Thompson 817 W. State	906	Freidrich Engelbach 1400 Mound
824	Dean Cannell 824 W. State	907	James Cisne 907 W. State
823	First Presbyterian Church (Parsonage) 823 W. State	910	James & Mildred Riely 928 W. Douglas
829	J. Weldon & Nancy Smith 829 W. State	920	Harold Norris 920 W. State
		921	Walter A Nelson - 921 W. State

STATE

978	Edna Brady 8 Elliott State Bank	1101	George & Rhoda Clark 1101 W. State
978	Ronald Cudney 928 W. State	1109	Richard & Corrine Greife 1109 W. State
980	Anna Dewey Doan 930 W. State	1106	William & Ovilla Ator 1058 W. College
1001	Jack A. Crump 281 Finley	1115	Richard A. Greife 1109 W. State
1006	Carolyn Cooper 1006 W. State	1122	C. William Ator 1058 W. College
1008	Gail Wright	1123	Ronald K Heimlick 1123 W. State
1009	Ruby Carver 1009 W. State	1135	Donald & Anne Caldwell 1135 W. State
1011	Lawrence T. Goveia 1011 W. State	1136	Thos. Auner 1136 W. State
1015	Barbara Sullivan 1015 W. State	1137	Fountain Andrews, Jr. 1137 W. State
1018	Roy H. Heinzman 1018 W. State	1152	Frederick Harris Rowe 1152 W. State
1019	Willella Phillips 1019 W. State	1153	Harland Lee Williamson 1153 W. State
1021	Mark C. Gillespie 1021 W. State	1200	Duncan Park 1200 W. State
1025	Betty Dawdy 1025 W. State	1203	Joy Goin 1203 W. State
1033	Gilbert Todd 1033 W. State	1209	Norbert J. Schindler 1209 W. State
1038	Jack Rice 6 St. Andrews Dr.	1213	Jim Mabrey 1213 W. State
1039	Arthur & Enid Henderson 1039 W. State	1227	Harry Story 1227 W. State
1042	Robert & Joan Caldwell 1042 W. State	1239	Dicy Lee Davis 1239 W. State
1047	Robert & Janis Versen 1047 W. State	1243	Robert & Emily Thomson 1243 W. State
1052	Earl Sutcliffe 1052 W. State	1249	1249 W. State

WEST STATE

- 1302 Phillip L. Munsterman
1302 W. State
- 1312 Warfield Brown
1312 W. State
- 1316 Dorothy Luckman
1316 W. State
- 1320 Lewis & Fergene Sims
1320 W. State
- 1326 John & Mildred Chapman
1326 W. State

WEST COLLEGE

- 331 Art Association of Jacksonville
331 W. College
- 345 Masonic Temple
345 W. College
- 359 Central Christian Church
359 W. College
- 403 Olive C. Murphy
403 W. College
- 407 Barbara J. Docter
407 W. College
- 413 Elm City Rehab. Center
413 W. College
- 421 Beulah Stewart
421 W. College
- 423 Ford & Wilma Jackson
1840 Mound
- 502 James M. Franklin
502 W. College
- 503 Robert Herr
19 Sunset Dr.
- 508 Wolf D. Fuhrig
508 W. College

WEST COLLEGE

- 515 Mrs. W. A. Davenport
515 W. College
- 517 A. Ralph & Bessie Cisne
517 W. College
- 522 Congregational Church
520 W. College
- 523 Raymond Hardy
503 W. Beecher
- 604 Harold E. Cox
1309 W. College
- 605 George M. Stice
803 N. Main
- 607 Paul H. Beets
607 W. College
- 616 Kenton L. Dawson
1305 Edgehill
- 617 Clarence & Shirley Stallings
617 W. College
- 619 Dewey & Jane Sieber
619 W. College
- 620 Claude & Jean Henley
Elliott State Bank
- 703 Merrell E. Colby
703 W. College
- 704 Mildred Silva
704 W. College
- 707 Clarence & Alice Millsap
825 Allen Ave.
- 708 James W. Claussen
504 1/2 Hardin
- 711 Ronald Kozoman
711 W. College
- 716 Emanuel Goubeaux
716 W. College
- 721 Lerton & Elizabeth Krushas
721 W. College
- 722 H. P. Metz
216 E. Greenwood

WEST COLLEGE

800	✓ D. L. Hardin 800 W. College	870	✓ First Presbyterian Church 870 W. College
803	✓ Caldwell Engineering Co. 805 W. College	871	✓ Leo S. Bennis 362 N. West
806	✓ Darrell D. McDannold 806 W. College	903	✓ James Merall Franklin
807	✓ Richard & Eileen Kennedy 807 W. College	908	✓ William E. Tobin 908 W. College
814	✓ Davalie M. Fisher 814 W. College	911	✓ Dorothy Henly 911 W. College
815	✓ Richard & Corrine Greife 1109 W. State	914	✓ Robert & Mary Manlove 914 W. College
819	✓ Fred R. Goodey Jr. 1712 Mound Avenue	918	✓ Joe Leiber 918 W. College
820	✓ Shirley Ann Ray 820 W. College	919	✓ Barney & Carolyn Elias 919 W. College
825	✓ Morris N. Gorschall 1537 S. Main	922	✓ Allen Boston 922 W. College
826	✓ William & Cecilia Hopper 826 W. College	1005	✓ John & Thelma Seymour 208 Dewey Drive
830	✓ Julio & Roasria Longo 830 W. College	1011	✓ Mary Kathryn Warren 1011 W. College
831	✓ William & Virginia Grissom 831 W. College	1012	✓ Charles S. Tavender 1012 W. College
835	✓ Dorothy Jane & Paul Keller 835 W. College	1014	✓ Gordon Nolan 1014 W. College
836	✓ Katherine W. Stout 836 W. College	1017	✓ Edward J. Mitchell 1017 W. College
844	✓ First Presbyterian Church Lot	1017	✓ Theodore Rammelkamp Rear 1017
845	✓ Tim E. Moreland Jr. 845 W. College	1018	✓ Doris Pine Peckman 1018 W. College
847	✓ Thomas & Martha Templin 847 W. College	1022	✓ Farrell & Marilyn Mitche 1022 W. College
853	✓ Terry A. Maggart 853 W. College	1025	✓ James W. Clayton 406 Finley
861	✓ Ray & Lee Thompson Winchester, IL	1026	✓ Forrest & Noda Worrall 1026 W. College

WEST COLLEGE

1030	✓ Donald W. Zierath 1030 W. College	1152	Ava Dewitt 1152 W. College
1040	✓ Robert R. Hartman 1040 W. College	1162	✓ Frances H. Rantz 1162 W. College
1050	William & Orville Ator 1058 W. College	1188	✓ Mark & Donna Chenoweth 1188 W. College
1035	✓ Robert O. Emrick 1314 Edgehill	1200	✓ E. G. Pigott 1200 W. College
1051	✓ James E. Belzer 1051 W. College	1204	✓ John & June Curtis 1204 W. College
1055	✓ Frieda Smith Naples, Illinois	1205	✓ Byron D. Williams 1205 W. College
1058	William C. Ator 1058 W. College	1212	✓ Alvin D. Middendorf 284 Woodland
1059	✓ Ruth W. Godfrey 1059 W. College	1215	✓ Clarence E. Smith 1525 W. College
1060	✓ John M. Heirs Butler 1060 W. College	1220	✓ Myron & Edna Mason 1220 W. College
1062	✓ Charles W. Martin 1062 W. College	1225	✓ F. A. R. Farms 1225 W. College
1063	✓ Waldo & Alice McCreery 1063 W. College	1228	✓ Joe Patterson Smith 1228 W. College
1106	✓ Ralph & Marjorie Heiss 1106 W. College	1235	✓ George E. Fox 1034 N. Clay
	✓ Ralph & Marjorie Heiss 137 Park Street	1236	✓ Richmond & Audrey Simmon 1236 W. College
1120	✓ Ernest G. Hildner 1120 W. College	1244	✓ Margaret I. Caldwell 1124 W. College
1124	✓ John L. Meyer 1124 W. College	1252	✓ James D. Welch 1252 W. College
1130	✓ Philip E. Bradish 1130 W. College	1260	✓ Robert Randall 1260 W. College
1138	✓ Frank & Frances Norbury 1138 W. College	1303	✓ James & Judith Williams 1303 W. College
1146	✓ Donald E. Kolmer 1146 W. College	1309	✓ Donald & Mary Molitor 1309 W. College

SOUTH WEBSTER

125 ✓ School for the Deaf
125 Webster

WEBSTER

127 ✓ Albert & Rosella Spreen
127 N. Webster

131 ✓ Kermit & Arleen Reside
131 Webster

135 ✓ Billy L. Stark
135 N. Webster

141 ✓ Ralph Robbins
141 Webster

215 ✓ Michael & Patricia Biloz
215 N. Webster

221 ✓ Virgil T. Rowe
221 Webster

225 ✓ Richard T. Mitchell
225 N. Webster

231 ✓ Urban & Donnedda McDaniel
231 N. Webster

230 ✓ Amy Roach
230 N. Webster

234 ✓ Rand & Patricia Burnette
234 N. Webster

238 ✓ Emma L & C. B. Lewis
238 N. Webster

239 ✓ Paul E. Nimmer
239 Webster

240 ✓ Dale E. Johnson
240 Webster

241 ✓ James T. Brikett
241 Webster

242 ✓ Larry D. Hayes
242 N. Webster

247 ✓ Alfred J. Henderson
247 Webster

248 ✓ John W. Corder
248 Webster

248 ✓ Lee Roy & Bette Jackson Jr.
285 Sandusky
LOT BEHIND 248

251 ✓ Ralph & Helen Evans
PO Box 299

252 ✓ Robert & Virginia Gross
252 N. Webster

255 ✓ Darrell Roegge
255 N. Webster

256 ✓ Louis & Jean Kloppe
256 Webster

265 ✓ Paul S. Curtis
265 Webster

268 ✓ Eileen & E. C. Bone
268 Webster

269 ✓ Catherine Cain
269 Webster

273 ✓ Glenn & Imelda VanDaveer
273 N. Webster

274 ✓ Robert & Grace Killam
274 N. Webster

SANDUSKY

120 ✓ Rowe, Sarah & Richard Rowe
120 Sandusky

130 ✓ Lawrence W. Crawford
130 Sandusky

134 ✓ Dr. Beams
134 Sandusky

138 ✓ James & Doris E. Hughes
471 E. State

212 ✓ Clarence Rimbey, Et Al
212 Sandusky

216 ✓ Janet S. Sellers
216 Sandusky

SANDUSKY CONT.

- | | |
|--|---|
| 218 ✓ Harold E. Whitworth
218 Sandusky | 296 ✓ Paul J. Davidsmeyer
296 Sandusky |
| 222 ✓ Mary R. Bailey
222 Sandusky | ✓ Paul J. Davidsmeyer
Rear 296 |
| 271 ✓ John P. Crum ✓
1302 South Main | 296½ Marion Frances Dramin
296½ Sandusky |
| 278 ✓ William & Rosalie Hofmann ✓
278 Sandusky | 298 Sam Traub
298 Sandusky |
| 279 ✓ Joseph & Dorothy Coday
279 Sandusky | 307 Donald L. Reynolds
307 Sandusky |
| 280 ✓ Mark C. Coldfelter
280 Sandusky | 324 ✓ Grace D. Hughes
305 Lockwood Place |
| 281 ✓ John Carl
281 Sandusky | 326 ✓ Don H. Upton
326 Sandusky |
| 283 ✓ Ralph B. Heiss
1066 W. College | 328 ✓ Marjorie E. Krone
RR #2 Box 74 Virginia, IL |
| 284 ✓ Harold J. Schmalz
284 Sandusky | 334 ✓ Catherine, James & Helen
McGinnis 334 Sandusky |
| 285 ✓ Lee Roy & Bette Jackson Jr..
285 Sandusky | 341 ✓ Vincent Flynn
RR #3 |
| 286 ✓ Darrell Glen Evans
286 Sandusky | 346 ✓ Francis & Karolyn Robson
346 Sandusky |
| 287 ✓ Wayne C. Walters
287 Sandusky | 347 ✓ Joseph A. Hankins
347 Sandusky |
| 288 ✓ Hungerford Homes Inc.
288 Sandusky | 348 Edgar & Mary Franz
348 Sandusky |
| 289 ✓ Frederick Osburn
289 Sandusky | 351 ✓ John Arthur Wurtzbaugh
351 Sandusky |
| 290 ✓ Darrell & Jeraldine Turner
290 Sandusky | 355 George T. Cottingham
255 Sandusky |
| 291 ✓ Faith Davidsmeyer
291 Sandusky | 402 John & Ruth Ward
402 Sandusky |
| 293 ✓ Dorothy & Verne Smith
293 Sandusky | |
| 294 ✓ J. Odell Fellhauer Sr.
294 Sandusky | |
| 295 ✓ Rene & Ruth Lemme
295 Sandusky | |

CALDWELL

- | | |
|-----|---------------------------------------|
| 106 | ✓ Herbert & Vera Rose
106 Caldwell |
| 125 | ✓ William P. Johnson
125 Caldwell |

CALDWELL CONT.

138 ✓ Phyllis N. Coyle
138 Caldwell

139 ✓ Farmers State Bank & Trust
✓ No. 111 Jacksonville

140 ✓ Lester D. Mildrum
✓ 140 Caldwell

141 ✓ Martha T. Varble
✓ RR #1

143 Janet K. Bair
143 Caldwell

144 ✓ Harry C. Lawrence
✓ Clifton Radkins
144 Caldwell

145 ✓ Albert & Doris Hall
145 Caldwell

148 ✓ Carolyn W. Schaefer
148 Caldwell

149 ✓ Larry D. Kuster
149 Caldwell

152 Harry C. Merriman
152 Caldwell

153 Zelma B. Leonhard
153 Caldwell

159 Richard A. Foss
159 Caldwell

201 Mae G. Tomlin
201 Caldwell

206 Ronold G. Hoots
7 Lu Due Acres

211 Elizabeth M. West
311 Finley

212 ✓ Grace & Judith Huffaker
212 Caldwell

213 ✓ Elanor R. Markillie
213 Caldwell

216 ✓ Lenah & Lura Hill
216 Caldwell

220 ✓ Robert E. Spink
220 Caldwell

Robert E. Spink
220 Caldwell ✓
Rear Douglas

221 ✓ Lonnie L. Rabjohns
221 Caldwell

223 ✓ Edward P. Hopper
223 Caldwell

225 ✓ Wm. H. Ricks
225 Caldwell

230 ✓ Angeles S. Santos Jr.
230 Caldwell

238 ✓ Wendell & Ruth Dysinger
238 Caldwell

239 ✓ Julian or Frances Hall
239 Caldwell

241 ✓ Lawrence E. Taft
241 Caldwell

242 ✓ John E. Lonergan
242 Caldwell

252 ✓ J. B. Large
252 Caldwell

255 ✓ John F. Dahlem
255 Caldwell

GROVE

512 ✓ Raymond & Hilda Hardy
503 W. Beecher

610 ✓ Winifred S. May
610 Grove

702 Robert & Bernice Baldwin
702 Grove

724 ✓ Clarence Thrower
724 Grove

805 ✓ James & Mary Boston ✓
805 Grove

GROVE CONT.

811	✓ Donald R. Cook 811 Grove	906	✓ John O Sauerwein 1034 Dayton
812	✓ Helen Dial 812 Grove	910	✓ John E. Kaufmann 910 Grove
818	✓ Ralph Withee 818 Grove	920	✓ Charles & Monica Ryan 920 Grove
821	✓ Frederick R. Ismael 821 Grove	925	✓ Trustees of Trinity Church 925 Grove
823	✓ Steven L. Harden 823 Grove	1000	✓ Eldon Gruber 1000 Grove
824	✓ Russell & Eleanor Davisson 824 Grove	1005	✓ Ronald Stevenson 1005 Grove
830	✓ Gaylord H. Sioisher 830 Grove	1008	✓ Hal & Ernestine Krehbiel 1008 Grove
839	✓ Oscar & Judith Zink Jr. 839 Grove	1017	✓ Charlotte E. Sieber 1019 Grove
840	✓ Roberta Mae Taylor 840 Grove	1018	✓ Dorothy & Walter Gabehart 1018 Grove
846	✓ John David Bone ✓ 846 Grove	1025	✓ Eulala B. Ryan 1025 Grove
849	✓ Lyla M. Brown 849 Grove	1030	✓ Anna M. Johnson 1030 Grove
851	✓ Mattie M. Ator 851 Grove	1035	✓ Ruth Staff & Nancy Cully 325 Gladstone
852	✓ Rollyn B. Trotter 852 Grove	1036	✓ Ethel Louise Seybold 1036 Grove
859	✓ Donald R. Bradley 859 Grove	1041	✓ Thomas K. Jones 1041 Grove
860	✓ Roy T. Baker 860 Grove	1042	✓ Malcolm F. Stewart 1042 Grove
866	✓ Richard & Bette Palmer 866 Grove	1047	✓ Howard D. Jackson 1047 Grove
872	✓ Glen & Diana Barger 872 Grove	1048	✓ George L. Drennan 1048 Grove
873	✓ The National Benevolent Assn. of Christian Churches 1600 Landreth Bldg. 4th & Locust St. Louis, MO	1051	✓ Winifred & Florence Marine 1051 Grove
		1061	✓ Illinois College 1101 W. College

PROSPECT

- 121 William L. Hawks
121 Prospect
- 123 John T. Irlan
123 Prospect
- 129 Evelyn & Alice Walmsley
129 Prospect
- 130 Robert & Betty Hamm
130 Prospect
- 132 Martha Jane Hapke
132 Prospect
- 133 Richard & Frances Curtis
133 Prospect
- 134 Gerald V. Flynn
1176 Center Street
- 138 Norman Wayne Leichliter
138 Prospect
- 139 Paul & Edith Barnes
139 Prospect
- 143 Harold D. Jones
143 Prospect
- 220 Harold & Bernice McNamara
220 Prospect
- 225 Theo C. Rammelkamp
225 Prospect
- 226 David & Carol Middendorf
226 Prospect
- 228 Paul D. Worrall
228 Prospect
- 232 Mrs. G. H. Eberhardt
232 Prospect
- 233 Leo F. Carroll
233 Prospect
- 238 Edward A. & Almira S. Jackson
RR #2 Millwood Manor
- 239 Melvin & Katherine Eilering
239 Prospect
- 242 William S. Hipkins
242 Prospect

- 243 Edward Metz
243 Prospect

WESTMINSTER

- 116 Evangeline Norton
116 Westminster
- 118 Robert & Frances Seef
118 Westminster
- 120 Robert & Mary Wait
120 Westminster
- 121 Ralph & Marjorie Heiss
1106 West College
- 124 Mabel Watt
124 Westminster
- 125 Richard L. McGuire
126 Westminster
- 134 First Presbyterian Church
870 W. College
- 135 Arthur Samooore
135 Westminster
- 127 Bill A. Forney
127 Westminster
- 214 Evelyn Wallace Aputis
214 Westminster
- 218 Thomas Grojean
218 Westminster
- 221 Frederick & Shirley Bertram
221 Westminster
- 226 Thomas A. Grojean
102 Sycamore
- 232 Gordon E. Fish
226 Westminster
- 223 Robert J. Large
223 Westminster
- 235 Robert Spink
220 Caldwell
- 238 Marshall & Kathryn Fawken
238 Westminster

WESTMINSTER CONT.

242 ✓ David & Susan Goss
✓ 242 Westminster

DIAMOND

310 ✓ Walter & Velma Leake
✓ 329 South Diamond

313 ✓ Frances H. Sparger
✓ 313 South Diamond

320 ✓ Bernard & Nona Balke
✓ 320 South Diamond

322 ✓ James Boston
✓ 805 Grove

326 ✓ Russell & Ruth Pennell
✓ RR #2

327 ✓ D. L. & Anita Hardin
✓ 800 West College

329 ✓ Walter Leake
✓ 116 East Douglas

333 ✓ Charles E. Gruber
✓ 333 South Diamond

343 ✓ John L. Banks
✓ 343 South Diamond

347 ✓ Donald Lee Worrall
✓ 347 South Diamond

351 ✓ Jessie M. Brown
✓ 351 South Diamond

335 ✓ Stephen R. Herold
✓ 356 South Diamond

359 ✓ Mrs. Nina Richards
✓ 359 South Diamond

400 ✓ Merle E. Deweese
✓ 400 South Diamond

402 ✓ James C. Riley
✓ 928 West Douglas

505 ✓ John Sommers
✓ 505 South Diamond

506 ✓ Cecile Zachary
✓ 506 South Diamond

511 ✓ William L. Zellman
✓ RR #5

517 ✓ John H. Dawson
✓ 517 South Diamond

518 ✓ Jennie & Amelia Carlson
✓ 518 South Diamond

520 ✓ Beatrice Mullen
✓ 520 South Diamond

523 ✓ William & Mary Walsh
✓ 523 South Diamond

524 ✓ Ernest & Wilma Grandfield
✓ 524 South Diamond

525 ✓ Kenneth & Helen Peters
✓ 227 West Beecher

526 ✓ Clarence & Margaret Kitner
✓ 526 South Diamond

537 ✓ Gary W. Byers
✓ 537 South Diamond

538 ✓ Lillian O'Donnell
✓ 538 South Diamond

541 ✓ Edwin & Martha Varble
✓ RR #1

542 ✓ Amplias & Bessie Cisne
✓ 542 South Diamond

549 ✓ Ralph & Bessie Cisne
✓ 542 South Diamond

600 ✓ Glenn E. Spencer
✓ 308 Finley

603 ✓ Francisco S. Corpuz
✓ 706 South Diamond

606 ✓ William R. Edwards
✓ 606 South Diamond

610 ✓ Mary Dowling
✓ 610 South Diamond

615 ✓ Lillian M. Robinson
✓ 204 West Greenwood

DIAMOND COURT

DIAMOND COURT

- 107 ✓ Ronald G. Hoots
7 Lu Due Acres
- 120 ✓ Earl A. Davis
1325 West College
- 121 ✓ Alan J. Kuhlman
Lot 41 East Morton
- 122 ✓ John W. Praither
122 Diamond Court
- 125 ✓ Floyd M. Cline
10 Greenbriar Dr. Apt 2b
- 127 ✓ John L. Gain
127 Diamond Court
- 128 ✓ Charles K. Boston
128 Diamond Court
- 129 ✓ D. L. & Anita S. Hardin
800 West College
- 130 ✓ William G. & Sandra Hoon
130 Diamond Court

KOSCIUSKO

- 315 John R. Phillips (Mrs.)
331 West Beecher
- 317 Melba Darlene Floyd
319 315 South Kosciusko
- 406 Jennie A. DeGroot
406 South Kosciusko
- 413 Irma Sibert
413 South Kosciusko
- 414 Carey H. Kirk
414 South Kosciusko
- 503 Robert & Barbara Stovall
110 Havendale Drive
- 509 Alpha H. DeGroot
509 Kosciusko
- 511 George T. McGrath
420 East Vandalia Rd

- 519 ✓ Everett R. Moss
- 519 South Kosciusko
- 524 ✓ Bd of Education - Washington School
524 South Kosciusko
- 531 ✓ James Lee & Mary M. Williams
531 South Kosciusko

SOUTH PRAIRIE

- 197 Thomas J. Herring
640 South Prairie
- 201 Mary Mayfield
201 South Prairie
- 202 Clyde W. Phillips
903 North Prairie
- 209 ✓ Robert B. Thompson Jr.
1243 West State
- 205 ✓ Robert B. Thomson Jr.
1243 West State
- 214 A. O. Richey
838 North Prairie
- 218 John & Marie Ramage
218 South Prairie
- 219 John & Betty Pine, Jr.
14 Sunnydale
- 320 ✓ Loyce Olroyd
320 South Prairie
- 324 Sara Preston
324 South Prairie
- 545 W. Craig Bliven
545 South Prairie
- 603 Bertha Stafford
603 South Prairie

NORTH PRAIRIE

- 117 Vada Nall
117 North Prairie

NORTH PRAIRIE CONT.

120 ✓ Helen M. Lindsey
120 North Prairie

121 ✓ Robert & Bette Scott ✓
✓ 121 North Prairie

202 ✓ Willard G. Cody
202 North Prairie

205 ✓ Eliza Maw Stewart
✓ 411 West Douglas

210 ✓ Grace Benson
✓ 128 Hardin

211 ✓ William R. Cors
✓ 211 North Prairie

305 ✓ Charles K. Boston
✓ 305 North Prairie

311 ✓ Charles & Betty Nunes
✓ 828 West Douglas

PAYETTE

210 Northminster Presbyterian Church
36 Westfair Drive

416 ✓ Northminster Presbyterian Church
✓ N. Fayette & W. Court

422

203 ✓ Larry R. Whewell
✓ 203 South Fayette

209 ✓ Hilda & Raymond Hardy
✓ 503 West Beecher

211 ✓ McCarty & Ator
213 226½ West State

312 ✓ Hazel C. Henry
✓ 312 South Fayette

315 ✓ Hazel C. Henry
✓ 312 South Fayette

316 ✓ Ralph May
✓ 2533 Waverly Ave
✓ East St. Louis, IL

319 ✓ Mary Catherine Roache
✓ 229 West College

320 Bertha V. Green
320 South Fayette

324 Raymond & Hilda Hardy
503 West Beecher

NORTH CHURCH

200 Bonnie Jo Gain
200 North Church

204 ✓ Larry D. Werries
✓ 204 North Church

205 ✓ Grace Ferreira
✓ 325 East Morgan

210 Ethel M. Bracewell
504 North Church

213 Twyla L. Votsmier
213 North Church

214 Jack L. Pierson
214 North Church

301 Ellis W. Utley
301 North Church

302 Linda L. Fernandes
RR #1

306 Walter & Delois Frye
1206 North Diamond

308 George and Pauline Harshaw
308 North Church

311 Louise Cox
311 North Church

312 Gaston W. Foote
312 North Church

313 Robert Alan Roads
313 North Church

401 Doris L. Jones
401 North Church

402 Charles McDonald
744 South Church

405 E. O. Sample
422 Jordan

NORTH CHURCH CONT.

409	Nellie Mae Crum 409 North Church	324	Central Christian Church 359 West College
412	Eva Cockin 412 North Church	325	Frank O. Wolfe 315 South Church
413	Donald R. Winkleman 1714 Nita Lane	326	J. A. Long 415 West Beecher
503	Jas. R. VanVactor 503 North Church	327	John Phillip Rochester
504	Gary L. Mullens East Morton Apt #14	329	327 South Church
506	Gladys Wanamaker P.O. Box 374	328	Edward J. or Irma Wiegand 326 South Church
507	Alma Williams Obert 507 North Church	333	Truman B. & Jane Smith
513	Walter E. DeShara 36 Westfair Drive	335	333 South Church
603	Kenneth E. Nunes 603 North Church	419	Sylvia Ann Douglas 419 South Church
605	Robert L. Brune 345 Pine	421	Harold W. Black 421 South Church
606	Emily F. Meline 606 North Church	422	Charles E. Murgatroyd 422 South Church
612	Emily F. Meline 606 North Church	429	Raymond M. Crum 431 South Church
616	Emily F. Meline 606 North Church	431	Raymond M. Crum 431 South Church
611	G. Leonard G. Hills 611 North Church	502	Donald R. Winkleman 1714 Nita Lane
617	Irving Hunt 617 North Church	503	Eleanor Delong 503 South Church

SOUTH CHURCH

204	W. Richard Casler 1 Oxford Court	510	Paul & Thelma Hutchcraft 510 South Church
216	Albert F. Fricke 216 South Church	511	John D. & Mary E. McAdams 511 South Church
315	Frank O. Wolfe 315 South Church	514	Mary L. Mellott 514 South Church
322	Ethel M. Strawn 322 South Church	515	Glenn F. & Verlana D. Liter 515 South Church
		517	Carl G. Maes 517 South Church
		518	John E. & Ruth B. Norton 518 South Church
		519	Freddie K. Splain 519 South Church

SOUTH CHURCH CONT.

- 512 ✓ Roy A. Wright
1022 West Lafayette
- 531 ✓ Aileen Burge Wright
1022 West Lafayette
- 533 ✓ Aileen Burge Wright
1022 West Lafayette

MORGAN

- 510 ✓ Chicago Title & Trust Co.
Trust No. 40891
510 West Morgan
- 512 ✓ Francis A. & Janice B. Angel
10 Sunset Drive
- 400 ✓ Grace United Methodist Church
Morgan

MARION

- 402 ✓ Elgin & Alice Cooper
402 Marion
- 405 ✓ Nancy C. Wright
314 North Clay Ct.
- 408 ✓ Avery Williams, Jr.
408 Marion
- 413 ✓ Catherine H. McPike
413 Marion
- 419 ✓ Helen Louis Wackens Williams
SW Cor Square
- 420 ✓ Mt. Emory Baptist Church Inc.
424 South Church
- 424 ✓ Mt. Emory Baptist Church Inc.
424 South Church

JORDAN

- 410 ✓ Gertie M. Dudley
410 Jordan
- 411 ✓ Lena & Griffeth, Francis E. Kerns
411 Jordan
- 415 ✓ Northminister Presbyterian Church
% Walter DeShara
36 Westfair Drive

- 416 ✓ Russel A. Ward
416 W. Douglas

- 422 ✓ Doris Jones
✓ 422 Jordan

- 602 ✓ Robert D. Seper
602 Jordan

- 604 ✓ John M. Savoie
614 Jordan

- 605 ✓ Glenn Burger
605 Jordan

- 609 ✓ Cody & Son Memorial Home
202 North Prairie

- 611 ✓ Cody & Son Memorial Home
202 North Prairie

- 614 ✓ John M. & Louise Savoie ✓
614 Jordan

- 618 ✓ Terry J. Flynn
618 Jordan

WEST BEECHER

- 349 ✓ Lucille S. Wiebe
349 West Beecher

- 350 ✓ Elmer F. Murgatroyd ✓
350 West Beecher

- 351 ✓ Francis D. McGinnis ✓
351 West Beecher

- 355 ✓ Edwin & Jayne Engelbrecht
356 West Beecher

- 363 ✓ Elmore & Marilla Suter
363 West Beecher

- 401 ✓ Mr. and Mrs. Robert M. Roach
401 West Beecher

- 408 ✓ Kenton L. Dawson
1305 Edgehill Road

- 409 ✓ James A. Goulding
409 West Beecher

- 410 ✓ Mrs. John R. Phillips
331 West Beecher

- 415 ✓ Farmers State Bank ✓
415 West Beecher

WEST BEECHER CONT.

421 ✓ Mary Jane Nichols
300 East Greenwood

422 ✓ Elizabeth L. Coopwe
424 1616 Elmwood

500 ✓ Raymond & Hilda Hardy
503 West Beecher

500 Charles Hughett
506 506 West Beecher

503 ✓ Raymond & Hilda Hardy ✓
503 West Beecher

511 Helen Paschall
511 West Beecher

512 Jack D. Morris
512 West Beecher

515 Harry W. Heusted
515 West Beecher

519 ✓ William L. Brooks
519 West Beecher

520 ✓ Rosetta M. Doyle
3 Terry Drive

524 Paul B. Bergschneider
524 West Beecher

525 ✓ Elmer J. Bell
525 West Beecher

603 ✓ Leta L. Sullivan
603 West Beecher

608 ✓ Gregory W. Baise
608 West Beecher

610 Gerald L. Samples
610 West Beecher

611 ✓ Janet B. Anderson
611 West Beecher

615 Aleta E. Canatsey
615 West Beecher

622 Harry D. McEvers
622 West Beecher

623 ✓ Howard & Leona Bowe
623 West Beecher

625 ✓ Caldwell-hodes Co.
625 West Beecher

702 - Richard & Corrine Greife ✓
RR #1 Chapin

703 ✓ William E. Hart Jr.
408 Pendik

710 ✓ William H. Frisch
710 West Beecher

711 ✓ James A. Treece
711 West Beecher

716 ✓ Edwin & Rose Murphy
716 West Beecher

717 ✓ Riketchka J. Kunzeman
211 West State

WEST LAFAYETTE

500 ✓ Caps (Elliott State Bank)
73 Central Park Plaza

524 ✓ Caps (Elliott State Bank)
73 Central Park Plaza

✓ Caps (Elliott State Bank)
73 Central Park Plaza

1004 ✓ James P. Burke
1004 West Lafayette

1005 Robert & Jessica Sibert
6 Book Lane

1009 Charles W. Smith
1009 West Lafayette

1011 F. B. Mentler
1101 West Lafayette

1015 Gladys Suryk
1015 West Lafayette

1018 Arthur Vorhes
1018 West Lafayette

1019 Dorris Floreth
1019 West Lafayette

1022 ✓ Roy & Aileen Wright
1022 West Lafayette

WEST LAFAYETTE CONT.

1036 ✓ Paul S. Black
1038 ✓ 1038 West Lafayette

1052 Anthony & Catherine Ingolia
✓ 1052 West Lafayette

1054 Russ Pennell
✓ 1054 West Lafayette

1106 ✓ William S. Schildman
7 Duncan Place

1119 ✓ John & Eloise Watson
101 Chestnut

1120 ✓ Helen W. Joy
1102 West Lafayette

1121 ✓ Donald E. Phelps
1121 West Lafayette

1123 ✓ Robert & Joyce Veness
1123 West Lafayette

1124 ✓ Norman D. Brust
1124 West Lafayette

1127 ✓ William & Betty DeFrates
1127 West Lafayette

1130 ✓ John J. Warga
1130 West Lafayette

1131 ✓ Gene McGlauchlen
544 Brooklyn Avenue

1139 ✓ Kenneth & Cherri Wellenreiter
1139 West Lafayette

1140 Robert F. Newby
1140 West Lafayette

1144 ✓ Richard & Mary Brennan
751 Hardin Avenue

1153 Leah H. Caldwell
1153 West Lafayette

1156 ✓ David A. McGinnis
681 East State

1157 ✓ Kenneth Kurfmann
1157 West Lafayette

1301 ✓ Clara Louise Cain
1301 West Lafayette

1302 ✓ Thomas Chance
1302 West Lafayette

1305 ✓ Jack Yerkes
1305 West Lafayette

1308 ✓ Sam & Carol Meyer
1308 West Lafayette

1315 ✓ Harold E. Parlier
1315 West Lafayette

1315 ✓ Don Winkleman
1333 ✓ Rear of 1315 & 1333 West Lafayette
Vacant Lot

1318 ✓ Vivian C. Casler
1318 West Lafayette

1320 ✓ Paul Aufdenkamp
1320 West Lafayette

1330 James L. Mann
1330 West Lafayette

1333 ✓ Thomas W. Cannon
1333 West Lafayette

1335 Harold D. Leitz
1335 West Lafayette

1336 Parke T. Quinn
1336 West Lafayette

1337 Kenton & Maxine Dawson
1337 West Lafayette

1340 Roger & Edith Jacques
1340 West Lafayette

1341 ✓ Robert Lee Davis
1341 West Lafayette

WEST COURT

414 Floy S. Wheeler
414 West Court

PINE

123 ✓ Lorraine F. Kline
123 Pine

PINE CONT.

- 124 ✓ William G. Underbrink
124 Pine
- 125 ✓ Frank & Rosemary Harris
125 Pine
- 126 ✓ Robert O. Thomas Jr.
126 Pine
- 128 ✓ Charles E. Davis
128 Pine
- 129 ✓ William L. Buren
129 Pine
- 130 ✓ Thomas & Susan Weeks
316 East Superior
- 133 ✓ Michael A. Hurt
133 Pine
- 134 ✓ Maurice E. Yowell
134 Pine
- 135 ✓ John C. Paris
135 Pine
- 136 ✓ Myrle Reynolds
136 Pine
- 140 ✓ Barton C. White
140 Pine
- 145 ✓ Howard F. Choate
145 Pine
- 146 ✓ James D. Jones
603 Hardin
- 153 ✓ Fayard I. Hooper
153 Pine

Property Jacksonville Historic DistrictState IllinoisWorking Number 11.14.77.1880

Morgan, County

78001178

TECHNICAL

Photos 14/15Maps 5LocalState & Long app

K. L. L. CONTROL

4.21.78

OK - 11.16.77

HISTORIAN

Given our example in "How to," I do not think we can
fault centerline boundaries. Larger issues ① We now know
that state/Wagner probably does not have much specific
building by building info ② We are obviously seeing less specific

Sheffy
4-13-78

?? accept

BOUNDARY LINES ARE CENTERLINES OF STREETS.
PHOTOGRAPHS SHOULD BE KEPT IN TO NOMINATION.

ARCHITECTURAL HISTORIAN

ONLY ONE MAP IS NEEDED. — TOO MUCH WORK EXPENDED FOR LITTLE RESULTS.

PREVIOUSLY ELIGIBLE, BUT I THINK THE STATE NEEDS A TALK.

ACCEPT

H. J. Pitt

4/11/78

any info - or evaluation per # of resources then any of.
district ③ #8 is adequate but probably doesn't do justice
to historical/architectural richness. — Conversely ④ I don't think
boundaries are inescapably or inappropriately drawn ⑤ I think

ARCHAEOLOGIST

Based on photos we can accept building evaluations. —
I believe it is a good Register district if Dr. Montague thinks
this summary documentation is acceptable for such an area.

OTHER

HAER

Inventory _____

Review _____

This is a better district and nomination than
the above comments suggest. Small number of
structures in a 19THC district reflective of an
important Ill. city with 2 important colleges

REVIEW UNIT CHIEF

Accept

Lelbowich

22 MAY 78

BRANCH CHIEF

KEEPER

National Register Write-up

Federal Register Entry

7.5.78

Send-back _____

Re-submit _____

Entered

JUN 9 1978

INT 12100-74



← 318

JACKSONVILLE (ILL) HISTORIC DISTRICT

VIEW 31b - see 31a for details

JUN 9 1978 NOV 14 1977

Morgan County, IL.

1874

PROPERTY OF THE NATIONAL REGISTER





31A →

JACKSONVILLE HISTORIC DISTRICT
MORGAN COUNTY, ILLINOIS

JUN 9 1978

VIEW 31 a-b

South on Church from Beecher

NOV 14 1977

photo: r.wagner
6 may 1977

negative: ill dept of conservation

Morgan County, IL 2874

PROPERTY OF THE NATIONAL REGISTER



← 308

JACKSONVILLE (ILL) HISTORIC DISTRICT

VIEW 30b - see 30a for details

Monroe County, IL NOV 14 1977

3874

PROPERTY OF THE NATIONAL REGISTER



JACKSONVILLE HISTORIC DISTRICT
MORGAN COUNTY, ILLINOIS

JUL 3 1978

VIEW 30 a-b

South on Church from north of Douglas

photo: r.wagner
6 may 1977

NOV 14 1977

negative: ill dept of conservation

Morgan County

4 8 74

PROPERTY OF THE NATIONAL REGISTER



← 29e

JACKSONVILLE (ILL) HISTORIC DISTRICT

VIEW 29b - see 29a for details

Morgan County

JUN 9 1978

NOV 14 1977

5 8 74

PROPERTY OF THE NATIONAL ARCHIVES



JACKSONVILLE HISTORIC DISTRICT
MORGAN COUNTY, ILLINOIS

VIEW 29 a-b

Northeast from south of Fayette & Lafayette

photo: r.wagner

6 may 1977

JUN 3 1978

negative: ill dept of conservation

Morgan County 6874 NOV 14 1977

PROPERTY OF THE NATIONAL REGISTER



← 28B

JACKSONVILLE (ILL) HISTORIC DISTRICT

VIEW 28b - see 28a for details

NOV 14 1977

manzan County 7 8 74

PROPERTY OF THE NATIONAL REGISTER



28A →

JACKSONVILLE HISTORIC DISTRICT
MORGAN COUNTY, ILLINOIS

VIEW 28 a-b

West on Jordan from Kosciusko

photo: r.wagner

6 may 1977

negative: ill dept of conservation

8074

JUL 9 1978

NOV 14 1977



JACKSONVILLE HISTORIC DISTRICT
MORGAN COUNTY, ILLINOIS

JUN 3 1978

PROPERTY OF THE NATIONAL REGISTER

VIEW 27

West side of Pine, south from Douglas

photo: r.wagner

NOV 14 1977

6 may 1977

negative: ill dept of conservation

9874



jacksonville (ill) historic district

JUN 9 1978

view 26c - see 26a for details

MAY 13 1977

monroe County 10 8 74



← 268

268 →

JACKSONVILLE (ILL) HISTORIC DISTRICT

VIEW 26b - see 26a for details

Morgan County

NOV 14 1977

11 @ 74

PROPERTY OF THE NATIONAL REGISTER



JACKSONVILLE HISTORIC DISTRICT
MORGAN COUNTY, ILLINOIS

VIEW 26 a-c

JUN 9 1978

South on Caldwell from Lafayette

photo: r.wagner

6 may 1977

JUN 9 1978

negative: ill dept of conservation

12674

NOV 14 1977

PROPERTY OF THE NATIONAL REGISTER





258

PROPERTY OF THE NATIONAL REGISTER

JACKSONVILLE (ILL) HISTORIC DISTRICT

VIEW 23b -see 25a for details

JUN 9 1978 NOV 14 1977

Morgan County
13 8 74



JACKSONVILLE HISTORIC DISTRICT
MORGAN COUNTY, Illinois

VIEW 25 a-b

East on north side of Lafayette from
1038 W.Lafayette

photo: J. Wagner

6 May 1977

negative: Ill dept of conservation

JUN 9 1978

NOV 14 1977

14874

PROPERTY OF THE NATIONAL ARCHIVES



← 24c



JACKSONVILLE (ILL) HISTORIC DISTRICT

JUN 9 1978

VIEW 24c - see 24a for details

NOV 14 1977

Morgan County

15 of 74

PROPERTY OF THE NATIONAL REGISTER



← 24a

24b →

JACKSONVILLE (ILL) HISTORIC DISTRICT

JUN 9 1978

VIEW 24b - see 24a for details

Morgan County

NOV 14 1977

16 874

PROPERTY OF THE NATIONAL REGISTER





JACKSONVILLE HISTORIC DISTRICT
MORGAN COUNTY, ILLINOIS

JUN 9 1978

VIEW 24 a-c

North on Webster from 215 N. Webster

photo: r.wagner

6 may 1977

NOV 14 1977

negative: ill dept of conservation

17 of 74



JACKSONVILLE (ILL) HISTORIC DISTRICT

VIEW 23c - see 23a for details

JUL 9 1978

NOV 14 1977

morgan county

18874

PROPERTY OF THE NATIONAL REGISTER

JACKSONVILLE (ILL) HISTORIC DISTRICT

VIEW 23a - see 23a for details

8

1978

NOV 14 1977

Morgan County

19 874



JACKSONVILLE HISTORIC DISTRICT
MORGAN COUNTY, ILLINOIS

JUN 9 1978

VIEW 23 a-c

West and north from 102 S. Webster

photo: r.wagner

6 may 1977

NOV 14 1977

negative: ill.dept. of conservation

20 874

PROPERTY OF THE NATIONAL ARCHIVES



JACKSONVILLE (ILL) HISTORIC DISTRICT

VIEW 22d - see 22a for details

NOV 14 1977

Morgan County

21 8 74

PROPERTY OF THE NATIONAL REGISTER



← 22c

22c →

JACKSONVILLE (ILL) HISTORIC DISTRICT

VIEW 22a - see 22a for details

1978

NOV 14 1977

22 g 74

Morgan County

PROPERTY OF THE NATIONAL REGISTER



← 228

228 →

JACKSONVILLE (ILL) HISTORIC DISTRICT

VIEW 22b - see 22a for details

1978

NOV 14 1977

Morgan County

23 g 74

PROPERTY OF THE NATIONAL REGISTER



JACKSONVILLE HISTORIC DISTRICT
MORGAN COUNTY, ILLINOIS

JUN 9 1978

VIEW 22 a-d

North and east from Duncan Park

photo: r.wagner

6 may 1977

NOV 14 1977

negative: ill.dept.of conservation

Morgan County

24 g 74

PROPERTY OF THE NATIONAL REGISTER



JACKSONVILLE (ILL) HISTORIC DISTRICT

VIEW 21c - see 21a for details

JUN 9 1978

NOV 14 1977

Monroe County

25 of 74

PROPERTY OF THE NATIONAL REGISTER



← 218

218 →

JACKSONVILLE (ILL) HISTORIC DISTRICT

VIEW 21b - see 21a for details

JUL 9 1978

NOV 14 1977

26 @ 74

Morgan County

PROPERTY OF THE NATIONAL REGISTER





JACKSONVILLE HISTORIC DISTRICT
MORGAN COUNTY, ILLINOIS

JUN 9 1978

VIEW 21 a-c

West on State from 1123 W.State

photo: r.wagner

6 may 1977

NOV 14 1977

negative: ill.dept.of conservation

27 874

PROPERTY OF THE NATIONAL REGISTER



JACKSONVILLE (ILL) HISTORIC DISTRICT

VIEW 20d - see 20a for details

NOV 14 1977

NOV 14 1977

Wongau County

28 9 74

PROPERTY OF THE NATIONAL REGISTER

NOV 14 1977



← 20c

20c →

JACKSONVILLE (ILL) HISTORIC DISTRICT

VIEW 20c - see 20a for details

NOV 14 1977

Morgan County

29 & 74

PROPERTY OF THE NATIONAL REGISTER





← 208

208 →

JACKSONVILLE (ILL) HISTORIC DISTRICT

VIEW 20b - see 20a for details

NOV 14 1977

Morgan County

30 of 74

PROPERTY OF THE NATIONAL REGISTER

← 19c



JACKSONVILLE (ILL) HISTORIC DISTRICT

VIEW 19c - see 19a for details

JUN 9 1978

NOV 14 1977

monroe County

31 074

PROPERTY OF THE NATIONAL REGISTER



JACKSONVILLE HISTORIC DISTRICT
MORGAN COUNTY, ILLINOIS

VIEW 20 a-d

East on State from Park

NOV 14 1977

photo: r.wagner

6 may 1977

JUN 9 1978

negative: ill.dept.of conservation

32 074

PROPERTY OF THE NATIONAL REGISTER



← 190

190 →

JACKSONVILLE (ILL) HISTORIC DISTRICT

VIEW 19b - see 19a for details

JUN 9 1978 NOV 14 1977

Morgan County
33 g 74

PROPERTY OF THE NATIONAL REGISTER



19A →



JACKSONVILLE HISTORIC DISTRICT
MORGAN COUNTY, ILLINOIS

VIEW 19 a-c

West on State from 867 W.State

NOV 14 1977

photo: r.wagner

6 may 1977

JUN 8 1978

negative: ill.dept.of conservation

34 • 74

PROPERTY OF THE NATIONAL REGISTER



Jacksonville (ill) Historic District

view 18d - see 18a for details

JUL 11 1976 NOV 14 1977

Morgan County

35 8 74

PROPERTY OF THE NATIONAL ARCHIVES



← 18c

18c →

JACKSONVILLE (ILL) HISTORIC DISTRICT

18c - see 18a for details

NOV 14 1977

JUN 9 1978

Morgan County

36 874





JACKSONVILLE (ILL) HISTORIC DISTRICT

VIEW 18b - see 18a for details

JUN 9 1978 NOV 14 1977

Monroe County

37 of 74

PROPERTY OF THE NATIONAL REGISTER



18A →

JACKSONVILLE HISTORIC DISTRICT
MORGAN COUNTY, ILLINOIS

VIEW 18 a-d

West on State from 829 W.State

photo: r.wagner
6 may 1977

JUN 9 1978

negative: ill.dept.of conservation

38 8 74

NOV 14 1977

PROPERTY OF THE NATIONAL REGISTER



← 170

JACKSONVILLE (ILL) HISTORIC DISTRICT

VIEW 17b - see 17a for details

JUN 9 1978

NOV 14 1977

Morgan County

39 8 74

PROPERTY OF THE NATIONAL REGISTER



JACKSONVILLE HISTORIC DISTRICT

MORGAN COUNTY, ILLINOIS

VIEW 17 a-b

South side of State, west from 739 W.State

photo: r.wagner

NOV 14 1977

6 may 1977

JUN 9 1978

negative: ill.dept.of conservation

40 8 74

PROPERTY OF THE NATIONAL REGISTER



JACKSONVILLE (ILL) HISTORIC DISTRICT

VIEW 16b - see 16a for details

NOV 14 1977

JUN 8 1978

Morgan

County

41 8 74

PROPERTY OF THE NATIONAL REGISTER



JACKSONVILLE HISTORIC DISTRICT
MORGAN COUNTY, ILLINOIS

VIEW 16 a-b

JUN 9 1978

West on State from west of Church

photo: r.wagner
6 may 1977

NOV 14 1977

negative: ill.dept. of conservation

42 e 74

PROPERTY OF THE NATIONAL REGISTER



← 158

JACKSONVILLE (ILL) HISTORIC DISTRICT

VIEW 15b - see 15a for details

JUN 8 1978

NOV 14 1977

Monroe County

43 of 74

PROPERTY OF THE NATIONAL REGISTER



JACKSONVILLE HISTORIC DISTRICT
MORGAN COUNTY, ILLINOIS

JUN 9 1978

VIEW 15 a-b

South side of College, west from Dunlap

photo: r.wagner

6 May 1977

NOV 14 1977

negative: ill.dept. of conservation

44 @ 74

PROPERTY OF THE NATIONAL REGISTER



JACKSONVILLE HISTORIC DISTRICT
MORGAN COUNTY, ILLINOIS

JUN 9 1978

VIEW 14

South side of College, east from Fayette

photo: r.wagner
6 may 1977

NOV 14 1977

negative: ili.dept. of conservation

45 g 74

PROPERTY OF THE NATIONAL REGISTER

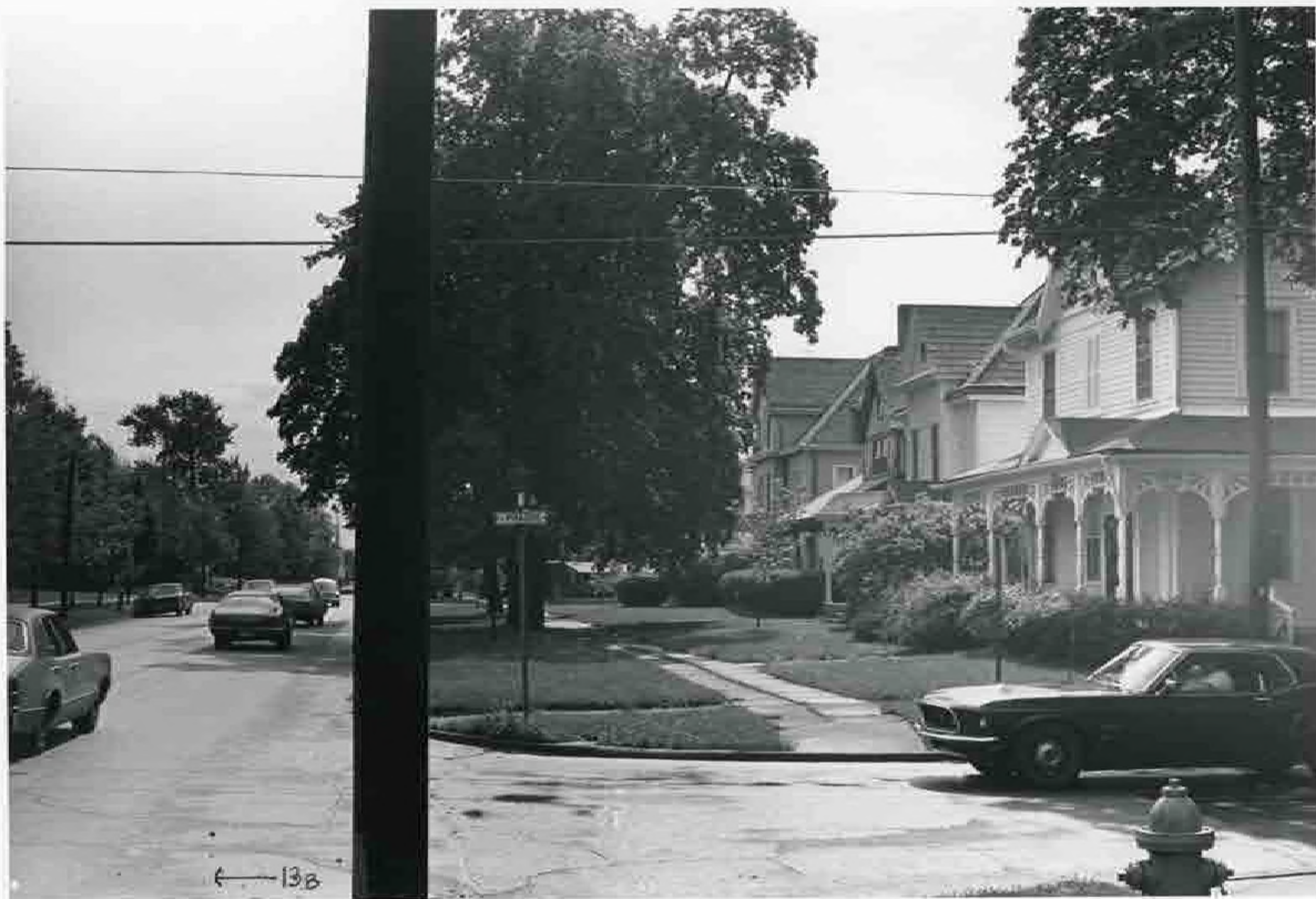

← 138

JACKSONVILLE (ILL) HISTORIC DISTRICT

VIEW 13b - for details see 13a

JUN 9 1978

Marion County

46 8 74

PROPERTY OF THE NATIONAL REGISTER
STUDIED BY THE NATIONAL REGISTER



JACKSONVILLE HISTORIC DISTRICT
MORGAN COUNTY, ILLINOIS

JUN 9 1978

VIEW 13 a-b

East on College from Prairie

photo: r.wagner
6 may 1977

NOV 14 1977

negative: ill.dept. of conservation

47 2 74



← 120

JACKSONVILLE (ILL) HISTORIC DISTRICT

VIEW 12d - see 12a for details

JUN 8 1978

NOV 14 1977

Morgan County

48 874

PROPERTY OF THE NATIONAL REGISTER



JACKSONVILLE (ILL) HISTORIC DISTRICT

VIEW 12c - see 12a for details

JUL 3 1978

NOV 14 1977

Morgan County

49 of 74

PROPERTY OF THE NATIONAL REGISTER



JACKSONVILLE (ILL) HISTORIC DISTRICT

VIEW 12b - see 12a for details

JUN 9 1978 NOV 14 1977

Morgan County

50 & 74

PROPERTY OF THE NATIONAL REGISTER





JACKSONVILLE HISTORIC DISTRICT
MORGAN COUNTY, ILLINOIS

VIEW 1 a-c

Northwest from east of Mound and Lockwood

Photo: Robert Wagner
6 May 1977

Negative: Illinois Department of Conservation

50 a 74

NOV 14 1977

PROPERTY OF THE NATIONAL REGISTER



JACKSONVILLE HISTORIC DISTRICT
MORGAN COUNTY, ILLINOIS

JUN 9 1978

VIEW 12 a-d

East on College from 903 W.College

Photo: R.Wagner

6 May 1977

NOV 14 1977

Negative: Ill.Dept of Conservation

51 of 74

PROPERTY OF THE NATIONAL ARCHIVES





JACKSONVILLE HISTORIC DISTRICT
MORGAN COUNTY, ILLINOIS

VIEW 11

JUN 9 1978

Southwest from 919 W.College

NOV 14 1977

Photo: R.Wagner
6 May 1977

Negative: Ill.Dept of Conservation

52 & 74

PROPERTY OF THE NATIONAL REGISTER



← 10c

JACKSONVILLE (ILL) HISTORIC DISTRICT

VIEW 10c - see 10a for details

JUN 9 1978

NOV 14 1977

Morgan County

53 & 74



PROPERTY OF THE NATIONAL REGISTER



← 10b

10b →

JACKSONVILLE (ILL) HISTORIC DISTRICT

VIEW 10b - see 10a for details

54 874 JUN 9 1978 NOV 14 1977

Morgan County

PROPERTY OF THE NATIONAL REGISTER



10a →

JACKSONVILLE HISTORIC DISTRICT
MORGAN COUNTY, ILLINOIS

JUN 2 1978

VIEW 10 a-c

East on College from 1030 W. College

Photo: R. Wagner

6 May 1977

NOV 14 1977

Negative: Ill. Dept. of Conservation

55 274

PROPERTY OF THE NATIONAL REGISTER



← 9b

JACKSONVILLE (ILL) HISTORIC DISTRICT

VIEW 9b - see 9a for details

JUN 9 1978

NOV 14 1977

56 274

Morgan County



JACKSONVILLE HISTORIC DISTRICT
MORGAN COUNTY, ILLINOIS

VIEW 9 a-b

JUN 8 1978

East on College from 903 West College

Photo: R. Wagner

6 May 1977

NOV 14 1977

Negative: Ill. Dept. of Conservation

57 274

PROPERTY OF THE NATIONAL REGISTER



← 8b

JACKSONVILLE (ILL) HISTORIC DISTRICT

VIEW 8b - see 8a for details

JUN 578

NOV 14 1977

Morgan County,

58 274

PROPERTY OF THE NATIONAL REGISTER



JACKSONVILLE HISTORIC DISTRICT
MORGAN COUNTY, ILLINOIS

VIEW 8 a-b

JUN 9 1978

West on College from 1130 W. College

Photo: R. Wagner
6 May 1977

NOV 14 1977

Negative: Ill. Dept. of Conservation

59 2 74

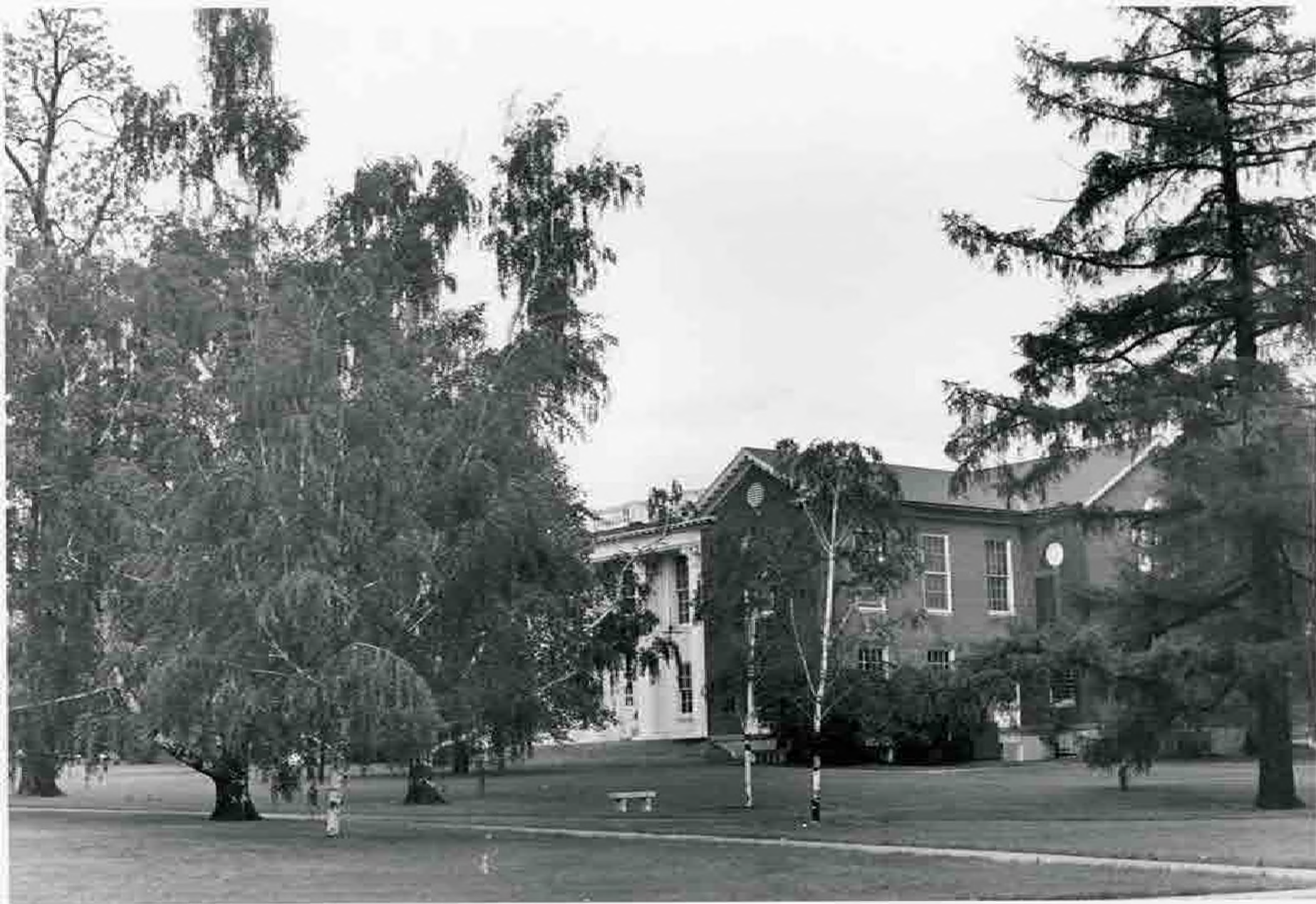

← 7c

JACKSONVILLE (ILL) HISTORIC DISTRICT

VIEW 7c - see 7a for details

JUN 9 1978

NOV 14 1977

mongan County

60 of 74

PROPERTY OF THE MATERIAL RESISTER



← 7b

7b →

JACKSONVILLE (ILL) HISTORIC DISTRICT

VIEW 7b - see 7a for details,....

NOV 14 1977

JUN 9 1978

Morgan County

61 2 74

PROPERTY OF THE NATIONAL REGISTER



JACKSONVILLE HISTORIC DISTRICT
MORGAN COUNTY, ILLINOIS

VIEW 7 a-c

Illinois College Campus from east side of
quadrangle

NOV 14 1977

Photo: H. Wagner
6 May 1977

62874

Negative: Ill. Dept. of Conservation

PROPERTY OF THE NATIONAL REGISTER

1770-1771

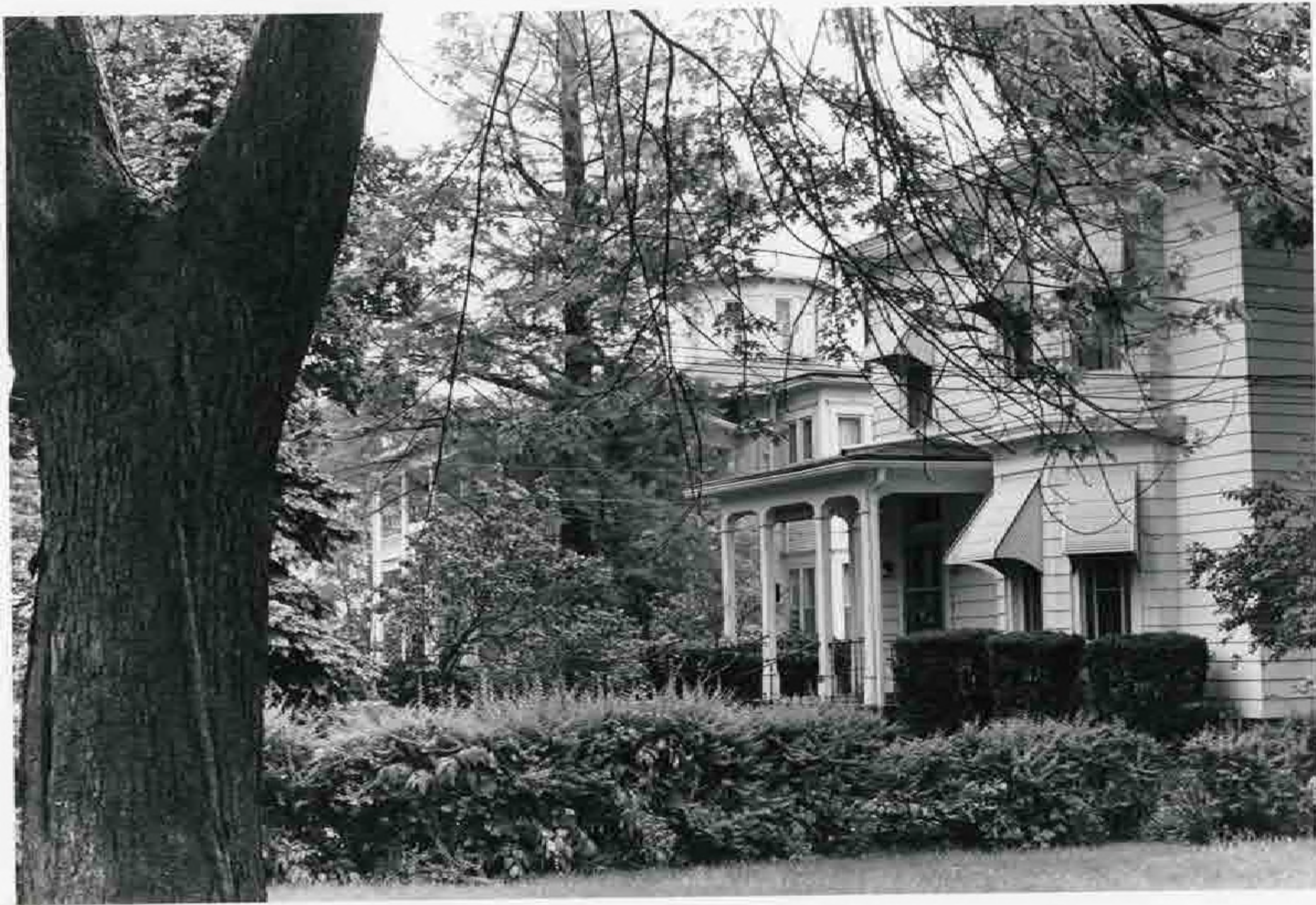

JACKSONVILLE HISTORIC DISTRICT
MORGAN COUNTY, ILLINOIS

63-74

JUN 9 1976

VIEW 6

North on east side of Park from 232 S. Park

Photo: R. Wagner
6 May 1977

NOV 14 1977

Negative: Ill. Dept of Conservation

PROPERTY OF THE NATIONAL REGISTER

← 56



JACKSONVILLE (ILL) HISTORIC DISTRICT

VIEW 5b - see 5a for details

64 274

NOV 14 1977

Monahan County

PROPERTY OF THE NATIONAL REGISTER

5a →



JACKSONVILLE HISTORIC DISTRICT
MORGAN COUNTY, ILLINOIS

JUN 9 1978

VIEW 5 a-b

South from north of Park and Grove

Photo: R. Wagner
6 May 1977

NOV 14 1977

Negative: Ill. Dept. of Conservation

65 274

PROPERTY OF THE NATIONAL REGISTER

REPRODUCTION OF THE NATIONAL REGISTER



JACKSONVILLE (ILL) HISTORIC DISTRICT

VIEW 4b - see 4a for details

NOV 14 1977

Morgan County

66 & 74

PROPERTY OF THE NATIONAL REGISTER





JACKSONVILLE HISTORIC DISTRICT
MORGAN COUNTY, ILLINOIS

VIEW 4 a-b

South on Kosciusko from Grove

Photo: R.Wagner

6 May 1977

NOV 14 1977

Negative: Ill.Dept. of Conservation

67 of 74

PROPERTY OF THE NATIONAL REGISTER



JACKSONVILLE (ILL) HISTORIC DISTRICT

VIEW 3b - see 3a for details

68 of 74
Morgan County

PROPERTY OF THE NATIONAL REGISTER



JACKSONVILLE HISTORIC DISTRICT
MORGAN COUNTY, ILLINOIS

VIEW 3 a-b

South on Diamond from Grove

NOV 14 1977

Photo: R. Wagner

6 May 1977

Negative: Ill. Dept of Conservation

69 of 74

PROPERTY OF THE NATIONAL REGISTER



← 2c

JACKSONVILLE (ILL) HISTORIC DISTRICT

VIEW 2c - see 2a for details

JUN 9 1978

70 of 74

Monroe County

PROPERTY OF THE NATIONAL REGISTER



← 2b

2b →

JACKSONVILLE (ILL) HISTORIC DISTRICT

VIEW 2b - see 2a for details

JUN 9

NOV 14 1977

71 2 74

Marion County

PROPERTY OF THE NATIONAL REGISTER



JACKSONVILLE HISTORIC DISTRICT
MORGAN COUNTY, ILLINOIS

VIEW 2 a-c

East on Mound from 1520 W. Mound

Photo: R. Wagner

6 May 1977

NOV 14 1977

Negative: Ill. Dept. of Conservation

JUN 5 1978

72 874

PROPERTY OF THE NATIONAL REGISTER



f-1c

JACKSONVILLE (ILL) HISTORIC DISTRICT

VIEW 1c - see 1a for details

JH

NOV 11 1977

73 & 74

Morgan County

PROPERTY OF THE NATIONAL REGISTER



← 1b

1b →

JACKSONVILLE (ILL) HISTORIC DISTRICT

VIEW 1b - see 1a for details

NOV 14 1977

74 874
Morgan County

PROPERTY OF THE NATIONAL REGISTER

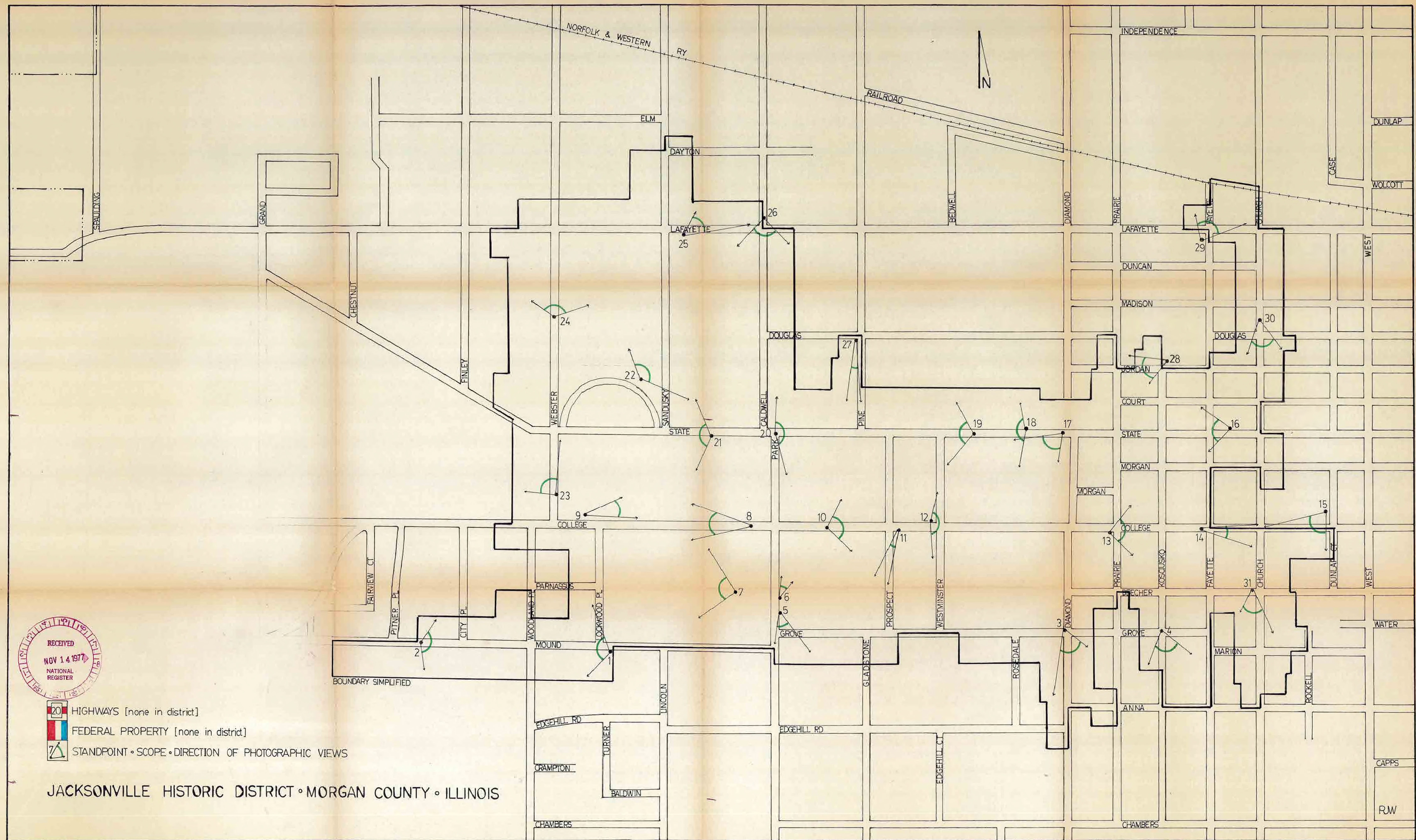

- 20 HIGHWAYS [none in district]
- FEDERAL PROPERTY [none in district]
- STANDPOINT • SCOPE • DIRECTION OF PHOTOGRAPHIC VIEWS

JACKSONVILLE HISTORIC DISTRICT • MORGAN COUNTY • ILLINOIS

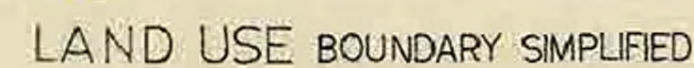

Illinois



Department of Conservation

life and land together

605 STATE OFFICE BUILDING • 400 SOUTH SPRING STREET • SPRINGFIELD 62706

CHICAGO OFFICE - ROOM 100, 160 NO. LA SALLE 60601

David Kenney, Director • James C. Hallrich, Assistant Director

November 2, 1977



Mr. William J. Murtagh
Keeper of the National Register
National Register of Historic Places
National Park Service
Department of the Interior
Washington, D.C. 20240

Dear Mr. Murtagh:

Enclosed is the National Register nomination form for
the Jacksonville Historic District.

Thank you for your prompt attention to this form.

Sincerely yours,

Keith A. Sculle
National Register Coordinator
Division of Historic Sites

KS/jw
Enclosure

402 North Church, Jacksonville, Illinois	
NAME AND ADDRESS OF PROPERTY	
HISTORIC DISTRICT	
STATUTE Jacksonville Historic District	
STATE	COUNTY
Illinois	Clatsop
NAME OF OWNER	
Merrill Franklin	
ADDRESS OF OWNER	
851 North Church Jacksonville, Illinois 62650	
DATE CERTIFIED AS	
NOV 13 1978	
<input checked="" type="checkbox"/> CONTRIBUTING	<input type="checkbox"/> NON-CONTRIBUTING
REMARKS:	

10/23/78

DATE OF REQUEST

SHPO OPINION:

- ☒ CONTRIBUTING
- ☐ NON-CONTRIBUTING
- ☐ NO COMMENT

REHABILITATION CERTIFICATION

USDI - NATIONAL PARK SERVICE

THE TAX REFORM ACT OF 1976

- On October 4, 1976, the Tax Reform Act of 1976, the first major revision of the Internal Revenue Code since 1969, was signed into law. Owners of properties listed individually in the National Register or included within National Register historic districts will be particularly interested in section 2124 of the act, "Tax Incentives to Encourage the Preservation of Historic Structures." This section provides for changes in Federal tax treatment of demolition costs, rehabilitation expenses, depreciation, and charitable contributions of partial property interests when historic properties are involved. The effect of these changes is to encourage rehabilitation, rather than demolition and replacement, of historic commercial structures, such as office buildings, stores, theaters, apartment buildings, warehouses, factories, and other properties used for the production of income including rental homes. Until the passage of this section, the Internal Revenue Code favored demolition of older buildings, regardless of their historic or architectural value, for replacement with newer structures. Under the new law, however, preservation will be encouraged in several important ways.

The provisions cover any "certified historic structure," which is defined as depreciable property which is either in the National Register, located within a National Register district and certified by the Secretary of the Interior as contributive to the district, or located within a locally designated district established under a statute approved by the Secretary of the Interior.

One target of the Tax Reform Act amendments is to deter demolition of historic properties. Section 2124(b) provides that an owner of a certified historic structure cannot deduct from his income any amounts expended for its demolition or for any loss sustained on account of its demolition. Instead, these amounts must be capitalized and added to the basis of the property, thereby deferring the tax benefit and reducing it. For this section any structure located in a historic district is considered to be of historic value unless the Secretary of the Interior has certified, prior to demolition, that the structure is not of significance to the district.

Balancing this deterrent to destruction are incentives for the rehabilitation of historic properties. Section 2124(a) provides that a taxpayer may amortize over a 60-month period any capital expenditure incurred in a certified rehabilitation of a certified historic structure, in lieu of depreciation deductions otherwise allowable. Similarly, section 2124(c) prohibits use of the accelerated method of depreciation for any property wholly or partly on a site formerly occupied by a certified historic structure that is demolished or substantially altered other than by certified rehabilitation. The owner must instead use less attractive straight line depreciation methods. As an alternative, section 2124(d) allows owners of historic properties to use accelerated methods of depreciation for expenses incurred when they substantially rehabilitate their depreciable properties. There are certain requirements though, that must be met on the extent of investment in rehabilitation.

Additional information on the Tax Reform Act, including the Secretary of the Interior's Standards for Evaluating Structures within Historic Districts and the Secretary's Standards for Rehabilitation, may be obtained by writing your State Historic Preservation Officer or the Keeper of the National Register, Office of Archeology and Historic Preservation, National Park Service, U.S. Department of the Interior, Washington, D.C. 20240.

Questions concerning Federal income tax consequences and requirements should be addressed to your regional Internal Revenue Service office.

GOVERNMENT

This material was prepared by the National Register of Historic Places, National Park Service, U.S. Department of the Interior, Washington, D.C. 20240, and is for general information purposes only. The Internal Revenue Service, which has responsibility for implementing the Tax Reform Act, has not reviewed this material. Before using any of the tax advantages outlined, it is recommended that a tax lawyer be consulted.



United States Department of the Interior

NATIONAL PARK SERVICE

WASHINGTON, D.C. 20240

IN REPLY REFER TO:
H34-880

6/17 5 1978

Dear Property Owner:

As you have probably already been informed by State or local representatives, the property you own is included in a district that has been nominated by the State for listing in the National Register which is that list of evidences of the past deemed worthy of keeping for the future by the Secretary of the Interior. This nomination is pending in our office.

Since you may not have been aware of potential benefits and provisions of the Tax Reform Act of 1976 when the district including your property was originally considered by the State for nomination, we are sending informative material at this time. If you wish to make comments about your property or the district relative to the National Register "Criteria for Evaluation" (see enclosed green leaflet), we will be pleased to consider them as an adjunct to our evaluation of placing your property in the National Register. Comments should be made within 30 days of the date of this letter and should be addressed to Dr. William J. Murtagh, Keeper of the National Register, National Park Service, Department of the Interior, Washington, D.C. 20240.

Information concerning standards for rehabilitation may be obtained from Technical Preservation Services, Office of Archeology and Historic Preservation, National Park Service, Department of the Interior, Washington, D.C. 20240.

Questions concerning the National Register program or the implementation of the historic preservation provisions of the Tax Reform Act should also be addressed to the Keeper of the National Register. Inquiries must include the name of the district (see address label) and property address to be properly handled.

Sincerely yours,

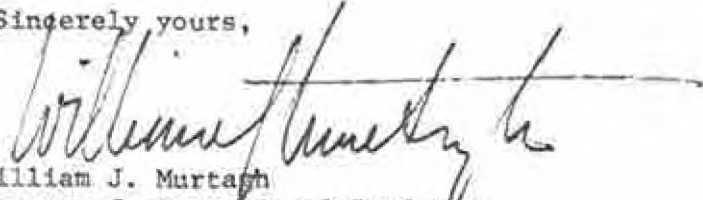
William J. Murtagh
Keeper of the National Register

Enclosures

1235 F.A.R. Farms
1235 W. College
Jacksonville, IL

Re: Jacksonville Historic District

Do not film .



United States Department of the Interior

NATIONAL PARK SERVICE
WASHINGTON, D.C. 20240

IN REPLY REFER TO:
H34-880

MAR 9 1978

Dear Property Owner:

As you have probably already been informed by State or local representatives, the property you own is included in a district that has been nominated by the State for listing in the National Register which is that list of evidences of the past deemed worthy of keeping for the future by the Secretary of the Interior. This nomination is pending in our office.

Since you may not have been aware of potential benefits and provisions of the Tax Reform Act of 1976 when the district including your property was originally considered by the State for nomination, we are sending informative material at this time. If you wish to make comments about your property or the district relative to the National Register "Criteria for Evaluation" (see enclosed green leaflet), we will be pleased to consider them as an adjunct to our evaluation of placing your property in the National Register. Comments should be made within 30 days of the date of this letter and should be addressed to Dr. William J. Murtagh, Keeper of the National Register, National Park Service, Department of the Interior, Washington, D.C. 20240.

Information concerning standards for rehabilitation may be obtained from Technical Preservation Services, Office of Archeology and Historic Preservation, National Park Service, Department of the Interior, Washington, D.C. 20240.

Questions concerning the National Register program or the implementation of the historic preservation provisions of the Tax Reform Act should also be addressed to the Keeper of the National Register. Inquiries must include the name of the district (see address label) and property address to be properly handled.

Sincerely yours,

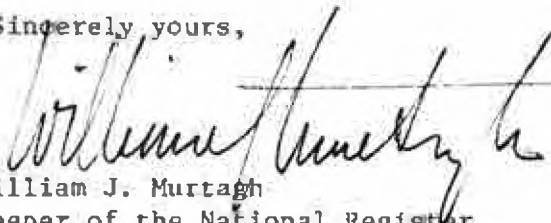
William J. Murtagh
Keeper of the National Register

Enclosure

James R. VanVactor
503 N. Church
Jacksonville, IL

Re: Jacksonville Historic District

NP sent
547P
BAF

Jacksonville Ill.
March 14, 1978

Mr. William J. Murtagh:

Dear Sir:

In regard to the property at
503 N. Church St. Ill. 62650
Mr. James R. Van Vactor has
been deceased 11 years. I now
own the property described above,
"I would not be interested
at all".

Thank you

Sincerely,

Marie Gossette.

THE NATIONAL REGISTER OF HISTORIC PLACES	
DATE RECD	MAR 20 1978
FILED IN (ATTACHED)	
DATE ACTION TAKEN	
INITIALS	

Marie Gossette
P. O. Box 99
Jacksonville, Ill. 62650

ENTRIES IN THE NATIONAL REGISTER

STATE ILLINOIS

Date Entered JUN 9 1978

Name

Location

Jacksonville Historic District

Jacksonville
Morgan County

Curtis, Elijah P., House

Metropolis
Massac County

South Shore Beach Apartments

Chicago
Cook County

Also Notified

Honorable Adlai E. Stevenson

Honorable Charles H. Percy

Honorable Paul Findley

Honorable Paul M. Simon

Honorable Morgan F. Murphy

State Historic Preservation Officer
Mr. David Kenney
Director, Department of Conservation
602 State Office Building
400 South Spring Street
Springfield, Illinois 62706

NR

Mott/bjr

6/13/78

**Advisory
Council On
Historic
Preservation**

1522 K Street NW
Washington D.C.
20005

MAR 9 1980

Mr. McDonald F. Pavlick
Director, Community Development
Department
Municipal Building
200 West Douglas
Jacksonville, Illinois 62650

Dear Mr. Pavlick:

We have received your letter of February 22, 1980, in which you determined that the roof restoration project would have no adverse effect on the Strawn Art Gallery, Jacksonville, Illinois, a property included in the National Register of Historic Places. The Executive Director objects to your determination because of the lack of final working plans, drawings, and specifications.

Pursuant to Section 800.6(a)(2) of the Council's regulations (36 CFR Part 800), the Executive Director will withdraw this objection if the following condition is met:

Final working drawings, plans, and specifications, prepared in accordance with the Secretary of the Interior's "Standards for Rehabilitation," will be submitted to the Illinois State Historic Preservation Officer for his review and approval in writing prior to initiation of restoration construction activity.

If you agree to this condition, please sign on the concurrence line below and return this letter to us. This will then be incorporated into your determination and the Executive Director will withdraw his objection to your determination of no adverse effect.

In accordance with Section 800.9 of the Council's regulations, a copy of your determination of no adverse effect, along with supporting documentation and this concurrence, should

4-19-80

Morgan Co.
JCC

Jacksonville HD
is out of the file

be included in any assessment or statement prepared for this undertaking in compliance with the National Environmental Policy Act and should be included in your records as evidence of your compliance with Section 106 of the National Historic Preservation Act and the Council's regulations.

Thank you for your cooperation.

Sincerely,

A handwritten signature in dark ink, appearing to read "Jordan E. Tannenbaum". The signature is written in a cursive style with some capitalization.

Jordan E. Tannenbaum
Chief, Eastern Division
of Project Review

I concur:

Date

Advisory
Council On
Historic
Preservation

HCRS- NR

1321 K Street NW
Washington D.C.
20005

March 11, 1980

Washington to, Ill.

Mr. McDonald F. Pavlick
Director, Community Development
Department
Municipal Building
200 West Douglas
Jacksonville, Illinois 62650

Dear Mr. Pavlick:

On March 7, 1980, we received your concurrence to the condition for the roof restoration project which will have an effect on the Strawn Art Gallery, Jacksonville, Illinois, a property included in the National Register of Historic Places. A copy of that letter is enclosed. As you agree to this condition, the Executive Director does not object to your determination of no adverse effect.

Thank you for your cooperation.

Sincerely,



Jordan E. Tannenbaum
Chief, Eastern Division
of Project Review

Enclosure

file: Jacksonville H.O.
Jacksonville, IL
Morgan Co
ESTABLISHED 1885

MORGAN COUNTY ABSTRACT CO.

Abstracts — Title Insurance

"FIRST IN QUALITY AND SERVICE"

230 WEST STATE STREET

JACKSONVILLE, ILLINOIS 62650

243-7432
Telephone (AC 217) 243-244

7 August 1982

Dr. William J. Murtagh
Keeper of the National Register
National Park Service
Dept. of the Interior
Washington, D. C. 20240

RE: H34-880

Dear Mr. Murtagh:

In July 1981 I re-purchased a home, located at 1235 West College Avenue, Jacksonville, Illinois, from a George E. Fox and Allan J. Rupel, operating under the name of F.A.R. Farms.

I had originally purchased this same home in 1969 from the heirs of Lida Mathis, who had purchased same in the year 1920, from the son and daughter of the original owner, Dr. Philip G. Gillett. Dr. Gillett was the first superintendent of the local institution for the deaf in our city.

The home was built in the year 1900 for Dr. Gillett, who died October, 1901, leaving his widow, Ellen M., two sons and two daughters, namely, Harriett G. Cole, Alma Gillett, Charles P. Gillett and Philip F. Gillett. In 1917, the widow, Ellen M., deeded the property to her son and daughter, Alma and Charles.

It is my understanding that Philip G. Gillett and family lived at 1225 West College, being the first door east of my home at 1235 West College built by Dr. Gillett, while awaiting completion of his new home. The original home at 1225 West College burned in the early 1900-s and was replaced by the present structure on the 1225 site, which was also purchased by F.A.R. Farms in 1977 from an estate to protect their property at 1235 West College, and was later re-sold by them, hence the discrepancy in the house number. The correct number of the home to be listed in the National Register should be 1235 West College Avenue, Jacksonville, Illinois.

I own and operate the above named company; my late husband having owned a one-half interest in same since 1936, and we purchased the entire remaining one-half interest from an estate in 1943. I am now and have been for several years, a member of the National Trust for Historic Preservation - #01203708.

I will appreciate correction of this address.

Sincerely

Mrs. Martha H. Hapke

enc.

THE 1982 IS A REGISTER OF HISTORIC PLACES

DATE RECD AUG 12 1982

INDIVIDUAL RESPONSE (ATTACHED)

INFORMATIVE MATERIAL SENT

TELEPHONE CALL (ATTACHED)

DATE ACTION TAKEN

INITIALS

NATIONAL REGISTER DATA SHEET

1 NAME as it appears on federal register: Jacksonville Historic District		2 OTHER NAMES:		3 Date of entry JUN 5 1978		4 priority number 137	
5 LOCATION street & number roughly bounded by (over)		city / town Jacksonville		vicinity of		state IL	
						county Morgan	
						6 NPS DESIGN MW	
7 OWNER <input type="checkbox"/> PRIVATE <input type="checkbox"/> STATE <input type="checkbox"/> MUNICIPAL <input type="checkbox"/> COUNTY <input checked="" type="checkbox"/> MULTIPLE <input type="checkbox"/> FEDERAL (agency name)		8 ADMINISTRATION					
9 EXISTING SURVEYS <input type="checkbox"/> GRISS <input type="checkbox"/> NAD <input type="checkbox"/> BR <input checked="" type="checkbox"/> FUNDED <input type="checkbox"/> ITS <input type="checkbox"/> INT		10 CONGRESS DISTRICT 20th		11 SOURCE OF NOMINATION STATE <input checked="" type="checkbox"/> FEDERAL <input type="checkbox"/>		(If state who received letter)	
12 WITHIN NATIONAL REGISTER HISTORIC DISTRICT <input checked="" type="checkbox"/> CHL <input type="checkbox"/> WHL		13 WITHIN NATIONAL REGISTER LANDMARK <input type="checkbox"/> CHL <input type="checkbox"/> WHL		14 NAME		15 LOCAL <input type="checkbox"/> PRIVATE PROTECTION	
16 CONDITION <input type="checkbox"/> Excellent <input type="checkbox"/> Good <input type="checkbox"/> Fair		<input type="checkbox"/> deteriorated <input type="checkbox"/> Ruins <input type="checkbox"/> Unemployed <input type="checkbox"/> Unimproved		<input type="checkbox"/> altered <input type="checkbox"/> Unaltered <input type="checkbox"/> reconstructed <input type="checkbox"/> renovated		<input type="checkbox"/> original site <input type="checkbox"/> moved <input type="checkbox"/> unknown	
				17 features <input type="checkbox"/> SUBSTANTIALLY INTACT-1 <input type="checkbox"/> NOT INTACT-2 <input type="checkbox"/> UNKNOWN-3 <input type="checkbox"/> NOT APPLICABLE-7		18 IMPACT <input type="checkbox"/> SUBSTANTIALLY INTACT-1 <input type="checkbox"/> NOT INTACT-2 <input type="checkbox"/> UNKNOWN-3 <input type="checkbox"/> NOT APPLICABLE-7	
19 ACCESS <input type="checkbox"/> YES - Restricted <input type="checkbox"/> YES - Unrestricted <input type="checkbox"/> No Access <input type="checkbox"/> Unknown		20 REACTIVE WRT <input type="checkbox"/> CHL <input type="checkbox"/> WHL		21 DATE <input type="checkbox"/> YES <input type="checkbox"/> NO		22 IN PROPERTY & HISTORIC DISTRICT <input type="checkbox"/> YES <input type="checkbox"/> NO	
23 AREAS OF SIGNIFICANCE:		24 ENGINEERING-1 <input type="checkbox"/> ARCHITECTURE-2 <input type="checkbox"/> COMMERCIAL-3 <input type="checkbox"/> COMMUNICATIONS-4 <input type="checkbox"/> CONSERVATION-5 <input type="checkbox"/> ECONOMIC-6 <input type="checkbox"/> EDUCATION-7 <input type="checkbox"/> LANDSCAPE ARCH-8 <input type="checkbox"/> LITERATURE-9 <input type="checkbox"/> MEDICINE-10 <input type="checkbox"/> MILITARY-11 <input type="checkbox"/> MUSIC-12 <input type="checkbox"/> PREHISTORY-13 <input type="checkbox"/> RECREATION-14 <input type="checkbox"/> SCIENCE-15 <input type="checkbox"/> SOCIAL/HUMANITARIAN-16 <input type="checkbox"/> SOCIAL/CULTURAL-17 <input type="checkbox"/> TRANSPORTATION-18		25 CLAIMS explain first <input type="checkbox"/> oldest <input type="checkbox"/> only <input type="checkbox"/>			
26 functions WHEN HISTORICALLY SIGNIFICANT: CURRENTLY:		27 dates of initial construction: major alterations: historic events:		28 ETHNIC GROUP ASSOCIATION			
29 architectural style(s)		30 architect:		31 master builder:		32 engineer:	
33 landscape architect / garden designer:		34 interior decorator:		35 artist:		36 artisan:	
37 builder/contractor:							
38 NAMES give role & date PERSONAL: EVENTS: INSTITUTIONAL:							
39 NATIONAL REGISTER WRITE-UP							

5. Anna, Mound, Finley, Dayton, Lafayette, and Church Sts.