RECEIVED
STONES RIVER
NATIONAL BATTLEFIELD

DEC 13 '92

Supt. 12/16
X Chief Ranger 12/17
Staff Ranger
ENP&MA
Adm Off
Adm Clerk
Chief Maint
Maint Wkr-7
Maint Wkr-5
Library
Remarks:

Dec. 9, 1992

Ms. Elizabeth C. Cook, Park Ranger
Stones River National Battlefield
3501 Old Nashville Highway
Murfreesboro, Tenn. 37129

Dear Ms. Cook:

Enclosed are some things for your 2nd Ohio file. There will be others who would be searching and we wish to share. A special file on the 2nd Ohio ~~is~~ with some photos we took last summer is being given to the Clermont County Genealogical Society with a copy of the ARMY OF THE CUMBERLAND by Henry Cist in memory of Charles Chaney of the 2nd Ohio and William H. Pauley of the 82nd Indiana.

Thank you so very much for all of your assistance. We shall call right after Christmas to search for the rest of the material.

Sincerely,

Mrs. Shirlie Chaney
P. O. Box 114
LaVergne, Tenn. 37086

CHARLES CHANEY
1833-1901
2nd Ohio Volunteer Infantry

Charles Chaney, born Apr. 23, 1833, was the youngest son of Lewis and Elizabeth Chaney of Goshen Ohio. His mother died when he was quite young and later made his home with his brother George at Goshen and two sisters of Murdock, Minerva Chaney Shields and Eliza Chaney Walker. He lived with Eliza when he enlisted.

He enlisted Sept. 3, 1861 along with neighbors John Walker, Gaines Walker, John Spence. and Albert Boyd. All were members of the same church a few miles north of Goshen, Ohio. (See records and photos.) All were in Company I. Company C of the 2nd Ohio was led by Col. William T. Beatty who lived in Goshen in the same neighborhood as Charles' brother George. Col. William Beatty is mentioned in the will and inventory of Lewis Chaney.

While the 2nd Ohio served many places, it was at Stones River that Charles was to have become ill. Records from the National Archives show he received a pension from a naso-pharyngeal entity sustained all of the rest of his life and probably the urinary tract problems. These would have been sustained on Dec. 30 while he slept on the cold wet ground near the river along with the rest of the outfit. He stayed with his group serving many places. At the end of his 3 year duty assignment, he transferred to the 18th Ohio. He suffered for many years after his return to Ohio. In the last couple of years of his life, he lost much weight and became senile. He left his home at Murdock and was admitted to a hospital in Washington, D. C. where his death occurred Oct. 10, 1901.

Charles never married. When the family genealogical records were prepared, it seemed fitting to honor this soldier of the Civil War with a special story entry into the records. A presentation of THE ARMY OF THE CUMERLAND by Henry Cist is given to the Clermont County Genealogy Society in memory of "Uncle Charles."

S. Chaney
Collection

adjutant-general at Columbus, are a few lines which are intended to convey the most salient features in the history of each regiment in which the county had a considerable representation.

SECOND REGIMENT OHIO VOLUNTEER INFANTRY.

The Second Ohio was organized at Camp Dennison, in August and September, 1861, for three years, with Leonard A. Harris as colonel; and when it was mustered out, in 1864, Anson G. McCook was the colonel commanding. It was composed largely of companies from Cincinnati and vicinity. Company C was enrolled at Goshen, and Company I was recruited at Camp Dennison, only a part being from Clermont. In September, 1861, the regiment moved to Eastern Kentucky, but before winter set in was sent to Louisville, brigaded, and attached to the division commanded by Gen. O. M. Mitchell. In February, 1862, the regiment moved southward, and in March went to the assistance of Gen. Grant at Pittsburg Landing. It was engaged at the battle of Perryville, losing forty per cent. of its men, Capt. Beatty, of the Goshen company, being wounded. The regiment was engaged at Stone River, Dec. 31, 1862, where its second colonel, John Kell, was killed; at Chickamauga, where it lost one hundred and eighty-three men; at Lookout, where Lieut. Emery was wounded in the night battle; and at Mission Ridge, Ringgold, Buzzard's Roost, Dalton, Resaca, Peach-Tree Creek, and Atlanta. It left the latter place Aug. 1, 1864, and after several months was mustered out at Columbus, having been in the service thirty-eight months. In the last years of its service the regiment belonged to the Army of the Cumberland.

OFFICERS AND MEN FROM CLERMONT COUNTY.

COMPANY C.

Capt. William T. Beatty, com. July 27, 1861; pro. to maj. March 2, 1863; wounded at battle of Chickamauga, Sept. 19, 1863, and captured.

Capt. William S. B. Randall, com. March 2, 1863; pro. to capt. March 2, 1863; captured at battle of Chickamauga, Sept. 20, 1863; escaped from prison, Feb. 9, 1864; was imprisoned at Richmond, Va.

1st Lieut. John W. Thomas, com. April 16, 1863; pro. to 2d lieut. May 2, 1863; then to 1st lieut. April 16, 1863; appointed adjt. April, 1863.

1st Lieut. John B. Emory, com. March 28, 1864; 2d lieut. at entering; pro. to 1st lieut. March 28, 1864; wounded in battle of Perryville, Oct. 8, 1862; also in battle of Lookout Mountain, Tenn., Nov. 24, 1863.

2d Lieut. William Thacker, com. July 27, 1861; res. Aug. 9, 1862.

2d Lieut. Daniel W. Dewitt, com. Jan. 6, 1863; pro. to 2d lieut. Jan. 6, 1863; res. April 6, 1863.

Sergt. Lawrence G. Frybarger, enl. July 27, 1861; pro. to sergt. Jan. 1, 1863; wounded at Perryville, Ky., Oct. 8, 1862; at Chickamauga, Sept. 20, 1863; capt. at Camp Chase, Ohio, Oct. 10, 1864.

Sergt. Oliver H. P. Applegate, enl. July 27, 1861; wounded at Chickamauga, Sept. 20, 1863.

Sergt. Philip A. Hall, enl. July 27, 1861.

Sergt. Franklin C. Kelsey, enl. July 27, 1861; pro. to sergt. Feb. 1, 1864.

Sergt. Nelson Schooley, enl. Sept. 2, 1861; appointed corp. Nov. 1, 1862; pro. March 1, 1864.

Corp. Joseph Williams, enl. July 27, 1861; corp. from June 1, 1862.

Corp. Bradford Ringer, enl. July 27, 1861; corp. from May 2, 1863.

Corp. Isaac A. Merchant, enl. July 27, 1861; corp. from June 9, 1863.

Corp. John Jones, enl. July 27, 1861; wounded at battle of Perryville, Ky., Oct. 8, 1862; corp. from April 27, 1864.

Corp. John T. Barr, enl. July 27, 1861; corp. from April 27, 1864.

Musician Robert Hunt, enl. July 27, 1861.

Wagoner John Randall, enl. Aug. 17, 1861.

Oliver Binkley, enl. July 27, 1861; wounded at battle of Chickamauga, Sept. 19, 1863.

William B. Clouser, enl. July 27, 1861.

Thomas J. Cramer, enl. July 27, 1861; wounded at battle of Chickamauga, Sept. 19, 1863.

Charles W. Creamer, enl. July 27, 1861.

Moses M. Dudley, enl. July 27, 1861.

Daniel Ferree, enl. Sept. 2, 1861.

Abner First, enl. Aug. 25, 1861; wounded at Perryville, Ky., Oct. 8, 1862; captured at Chickamauga, Sept. 19, 1863; prisoner of war to March 7, 1864.

Wilson Gaskill, enl. July 27, 1861; wounded at Murfreesboro', Tenn., Dec. 31, 1862; also at Chickamauga, Sept. 19, 1863.

William C. Glenn, enl. Aug. 30, 1861.

Conduce B. Gatch, enl. Sept. 2, 1861.

Solomon S. Harris, enl. Sept. 2, 1861; wounded at battle of Chickamauga, Sept. 19, 1863.

Cyrus C. Johnson, enl. July 27, 1861; wounded at Hoover's Gap, Tenn., June 21, 1863.

Francis J. Kemp, enl. July 27, 1861.

Ellison Kemp, enl. July 27, 1861.

Lewis L. Losey, enl. July 27, 1861.

Cornelius McCarthy, enl. July 27, 1861.

Aaron Morris, enl. July 27, 1861.

William Oliver, enl. July 27, 1861.

George W. Ross, enl. July 27, 1861.

Thomas J. Rust, enl. July 27, 1861.

John D. Randall, enl. July 27, 1861.

Thomas South, enl. July 27, 1861; wounded at battle of Perryville, Ky., Oct. 8, 1862.

John Schooley, enl. July 27, 1861.

Thomas Stewart, enl. July 27, 1861.

William B. Thacker, enl. July 27, 1861.

Jackson White, enl. July 27, 1861.

Killed in Battle.

James M. Flora, enl. Aug. 25, 1861; killed at Stone River, Tenn., Dec. 31, 1862.

Silas G. Gaskill, enl. July 27, 1861; killed at Perryville, Ky., Oct. 8, 1862.

William C. Goodpasture, enl. July 27, 1861; killed at Stone River, Tenn., Dec. 31, 1862.

Lafayette Hill, enl. Aug. 20, 1861; killed at Stone River, Tenn., Dec. 31, 1862.

George W. Hughes, enl. July 27, 1861; killed at Stone River, Tenn., Dec. 31, 1862.

William Malott, enl. July 27, 1861; killed at Perryville, Ky., Oct. 8, 1862.

Franklin Mount, enl. July 27, 1861; killed in Lookout Valley, Tenn., Sept. 25, 1863.

David Spence, enl. July 27, 1861; killed at Perryville, Ky., Oct. 8, 1862.

Michael Smith, enl. July 27, 1861; killed at Lookout Mountain, Tenn., Nov. 24, 1863.

John B. Trump, enl. Aug. 29, 1861; killed at Resaca, Ga., May 14, 1864.

Oscar White, enl. July 27, 1861; killed at Perryville, Ky., Oct. 8, 1862.

Died.

Sergt. Columbus J. Dudley, enl. July 27, 1861; appointed sergt., May 2, 1863; died in prison hospital, Atlanta, Ga., Oct. 16, 1863, of wounds from battle of Chickamauga, Sept. 20, 1863.

Thomas J. Connett, enl. Aug. 17, 1861; died at Camp Crittenden, Ky., Nov. 12, 1861, of disease.

Milton J. McLaughlin, enl. Aug. 17, 1861; died at Louisville, Ky., Dec. 29, 1861, of disease.

David Rapp, enl. Aug. 17, 1861; died at Bridgeport, Ala., Dec. 8, 1863, of disease.

Prisoners of War.

Corp. Hiram B. Leever, enl. July 27, 1861; appointed corp., April 27, 1864; wounded and captured at Chickamauga, Sept. 20, 1863; prisoner since Sept. 20, 1863.

Corp. George M. McCormick, enl. Aug. 17, 1861; appointed corp., Nov. 1, 1862; prisoner since Sept. 19, 1863; captured at Chickamauga.

Pervise Cramer, enl. July 27, 1861; prisoner since Sept. 20, 1863; captured at Chickamauga.

Richard Cramer, enl. July 27, 1861; prisoner since Sept. 20, 1863; captured at Chickamauga.

Alexander Cramer, enl. Sept. 2, 1861; prisoner since Sept. 25, 1863; captured at Lookout Valley.

Richard Ferree, enl. July 27, 1861; prisoner since Sept. 20, 1863; captured at Chickamauga.

Melvin J. Gaskill, enl. July 27, 1861; prisoner since Sept. 20, 1863; captured at Chickamauga.

Moses Hill, enl. Aug. 20, 1861; prisoner since Sept. 25, 1863; captured in Lookout Valley.

Andrew J. Phillhouse, enl. Aug. 27, 1861; prisoner since Sept. 20, 1863; captured at Chickamauga.

David L. Rapp, enl. Aug. 27, 1861; prisoner since Sept. 20, 1863; captured at Chickamauga.

William H. Rhoden, enl. Aug. 27, 1861; prisoner since Sept. 20, 1863; captured at Chickamauga.

Cyrus D. Randall, enl. July 27, 1861; prisoner since Sept. 20, 1863; captured at Chickamauga.

Discharged.

Sergt. Daniel W. Dewitt, enl. July 27, 1861; disch. to accept promotion to 2d lieut., Co. C, Jan. 5, 1863.

Sergt. John B. Emery, enl. July 27, 1861; disch. to accept promotion to 2d lieut., Co. C, May 1, 1863.

Sergt. James Adams, enl. July 27, 1861; disch. at Columbus, O., Dec. 26, 1862, for disability.

Corp. James H. Fox, enl. July 27, 1861; disch. July 18, 1862, for disability.

Corp. Amos Huffman, enl. July 27, 1861; appointed corp., Nov. 1, 1862; disch. April 8, 1863.
Corp. Thomas Wood, enl. July 27, 1861; disch. May 20, 1862, for disability.
Franklin Coddington, enl. Sept. 2, 1861; disch. June 1, 1862, for disability.
William Conrad, enl. July 27, 1861; disch. July 18, 1862, for disability.
Auston Dwinel, enl. Aug. 25, 1861; disch. Sept. 30, 1863, for disability.
Jacob Fisher, enl. July 27, 1861; disch. June 1, 1862, for disability.
Joseph Gaskill, enl. Aug. 30, 1861; disch. Feb. 6, 1863, for disability.
Edwin Harleman, enl. Aug. 27, 1861; disch. Feb. 15, 1863, for disability.
John Leever, enl. July 27, 1861; disch. Nov. 25, 1862, for disability.
George E. Morrow, enl. Aug. 17, 1861; wounded at battle of Perryville, Ky., Oct. 8, 1862; disch. July, 1863, for disability.
Preston Morris, enl. July 27, 1861; disch. Feb. 6, 1863, for disability.
Sherwood B. Markland, enl. Aug. 17, 1861; disch. May 18, 1863, for disability.
George W. Myers, enl. Aug. 24, 1861; wounded at battle of Murfreesboro', Tenn., Dec. 31, 1862; disch. for wounds, Jan. 25, 1864.
Charles N. McLaughlin, enl. Aug. 17, 1861; disch. Oct. 6, 1862, for disability.
Benjamin F. Palmer, enl. July 27, 1861; disch. July 7, 1862, for disability.
Alexander Powell, enl. July 27, 1861; disch. May 23, 1862, for disability.
William Ross, enl. July 27, 1861; disch. May 23, 1862, for disability.
James T. Roosa, enl. July 27, 1861; disch. March 26, 1862, for disability.
William H. Ringer, enl. July 27, 1861; disch. March 17, 1862, for disability.
Robert A. Shaw, enl. Aug. 29, 1862; disch. March 28, 1863, for disability.
Philip Sells, enl. Aug. 27, 1861; disch. May 12, 1862, for disability.
Thomas Shields, enl. Aug. 27, 1861; disch. Nov. 24, 1863, for disability.
George B. Wiles, enl. July 27, 1861; disch. Dec. 18, 1862, for disability.

Transferred.

Corp. Henry P. Slough, enl. Aug. 29, 1862; trans. pursuant to S. O. No. 28, District of Etowah, Sept. 20, 1864; appointed corp., Nov. 1, 1862; captured at Chickamauga, Sept. 20, 1863; prisoner of war.
James Agnew, enl. July 27, 1861; trans. to Vet. Res. Corps, April 28, 1864.
Albert Fisher, enl. July 27, 1861; appointed q.m.-sergt. and trans. to N. C. S., Feb. 1, 1864.
John L. Gatch, enl. Aug. 29, 1862; trans. pursuant to S. O. No. 28, District of Etowah, Sept. 20, 1864; captured at Chickamauga, Sept. 20, 1863; disch. at Camp Chase, O., June 16, 1865.
Amanuel Gaskill, enl. Sept. 14, 1862; trans. pursuant to S. O. No. 28, District of Etowah, Sept. 20, 1864.
Thomas Hill, enl. Sept. 2, 1861; trans. to Co. E, 2d Ohio Vol. Inf., Jan. 1, 1863.
William E. Henry, enl. July 27, 1861; trans. to Vet. Res. Corps, Jan. 15, 1864; wounded in battle of Murfreesboro', Tenn., Dec. 31, 1862.
Henry C. Leever, enl. Sept. 12, 1862; trans. pursuant to S. O. No. 28, District of Etowah; wounded and captured at Chickamauga; prisoner since Sept. 20, 1863.
William Miller, enl. Aug. 30, 1862; trans. pursuant to S. O. No. 28, District of Etowah.
Amos R. McCormick, enl. Aug. 17, 1861; trans. to Vet. Res. Corps, Aug. 1, 1863.
John W. Pray, enl. Sept. 13, 1862; trans. pursuant to S. O. No. 28, District of Etowah, Sept. 20, 1864; captured at Chickamauga; prisoner since Sept. 20, 1863.
George Reeder, enl. Sept. 4, 1862; trans. pursuant to S. O. No. 28, District of Etowah, Sept. 20, 1864.
Amos Shields, enl. July 27, 1861; trans. to Signal Corps, Oct. 22, 1863.

COMPANY F.

Daniel Reed, enl. Sept. 4, 1862; assigned to detachment of regiment at Chattanooga, Tenn.
Martin Reed, enl. Sept. 6, 1862; captured at Chickamauga, Sept. 19, 1863; assigned to detachment of regiment at Chattanooga, Tenn.
William Ross, enl. Aug. 29, 1862; trans. to Signal Corps, Oct. 24, 1863.

COMPANY I.

Corp. John H. Snook, enl. Sept. 3, 1861.
Corp. William Legg, enl. Sept. 3, 1861.
Corp. James C. Burns, enl. Sept. 3, 1861.
Harvey Allen, enl. Sept. 3, 1861.
James Ackerson, enl. Aug. 15, 1861.
Albert Bagel, enl. Sept. 4, 1862.
Martin V. Green, enl. Aug. 15, 1861.
Henry Geise, enl. Sept. 3, 1861.
Frank Hopkinson, enl. Sept. 3, 1861.
James Kelley, enl. Sept. 3, 1861.
Newton Long, enl. Sept. 3, 1861.
Charles McFall, enl. Aug. 15, 1861.
Perry L. Moss, enl. Aug. 15, 1861.
Cyrus Pierce, enl. Sept. 3, 1861.
Henry N. Smith, enl. Sept. 3, 1861.
James Smith, enl. Aug. 15, 1861.
William Simon, enl. Sept. 3, 1861.
Christ. Stouch, enl. Aug. 15, 1861.
Erwin Swank, enl. Sept. 3, 1861.
John Spence, enl. Sept. 3, 1861.
Alexander Work, enl. Sept. 3, 1861.
John Work, enl. Sept. 3, 1861.
Frank Wright, enl. Aug. 15, 1861.
John Walker, enl. Sept. 3, 1861.

Prisoners of War.

Sergt. Alexander C. Brown, enl. Sept. 3, 1861; capt. at battle of Chickamauga, Sept. 20, 1863.
Corp. Henry N. Fruits, enl. Sept. 3, 1861; capt. at battle of Chickamauga, Sept. 20, 1863.
Corp. Harvey Fulkerson, enl. Aug. 15, 1861; capt. at battle of Chickamauga, Sept. 20, 1863.
Corp. Jesse Hines, enl. Sept. 3, 1861; capt. at battle of Chickamauga, Sept. 20, 1863.
Corp. David Smith, enl. Sept. 3, 1861; capt. at battle of Chickamauga, Sept. 20, 1863.
Liberty Jinks, enl. Aug. 15, 1861; capt. at battle of Chickamauga, Sept. 20, 1863.
Levi McFarland, enl. Sept. 3, 1861; capt. at battle of Chickamauga, Sept. 20, 1863.
William Needham, enl. Sept. 3, 1861; capt. at battle of Chickamauga, Sept. 20, 1863.
Isaac Shaffer, enl. Sept. 3, 1861; capt. at battle of Chickamauga, Sept. 20, 1863.
Peter Shaffer, enl. Sept. 3, 1861; capt. at battle of Chickamauga, Sept. 20, 1863.
Frederick Ulichner, enl. Aug. 15, 1861; capt. at battle of Chickamauga, Sept. 20, 1863.

Killed in Battle.

John Keffle, enl. Sept. 3, 1861; killed in battle of Perryville, Ky., Oct. 8, 1862.
Gaines Walker, enl. Sept. 3, 1861; killed in battle of Perryville, Ky., Oct. 8, 1862.

Died.

Jacob Dumford, enl. Sept. 3, 1861; died Aug. 18, 1862.
Henry Rost, enl. Sept. 3, 1861; died of disease, Nov. 17, 1863.

Discharged.

Sergt. Poleny D. Cottle, enl. Sept. 3, 1861; disch. for disability, Feb. 28, 1862.
Corp. Jesse G. Morrow, enl. Sept. 3, 1861; disch. for disability, Feb. 28, 1862.
Corp. Dudley Mulford, enl. Sept. 3, 1861; disch. for disability, Feb. 28, 1862.
David Barker, enl. Sept. 3, 1861; disch. for disability, July 25, 1862.
Henry Dunham, enl. Sept. 3, 1861; disch. for disability.
Nathan Snook, enl. Sept. 3, 1861; disch. for disability, Nov. 19, 1862.

Transferred.

Charles Chaney, enl. Sept. 3, 1861; trans. to det. of regt. at Chattanooga, Tenn.
George W. Pepperly, enl. Sept. 3, 1861; trans. to det. of regt. at Chattanooga, Tenn.
Jacob Shumard, enl. Sept. 3, 1861; trans. to det. of regt. at Chattanooga, Tenn.
Jacob Uhl, enl. Sept. 3, 1861; trans. to det. of regt. at Chattanooga, Tenn.
Simon B. Wood, enl. March 3, 1862; trans. to det. of regt. at Chattanooga, Tenn.

THIRD REGIMENT OHIO VOLUNTEER INFANTRY.

COMPANY B.

John Neill, enl. June 13, 1861; must. out at Columbus.
Albert G. Warden, enl. June 13, 1861; must. out at Columbus.

SIXTH REGIMENT OHIO VOLUNTEER INFANTRY.

COMPANY B.

Wagoner Michael Coleman, enl. June 8, 1861; must. out at Columbus.

TENTH REGIMENT OHIO VOLUNTEER INFANTRY.

COMPANY K.

William H. Bennett, enl. April 15, 1861; must. out at Columbus.

ELEVENTH REGIMENT OHIO VOLUNTEER INFANTRY.

COMPANY K.

Jerome Brown, enl. Oct. 1, 1861; trans. to Co. D, Oct. 21, 1862.
Cornelius Deeters, enl. Dec. 3, 1861; trans. to Co. B, Oct. 21, 1862.
John Dennis, enl. Aug. 22, 1862; trans. at Chattanooga.

COMPANY H.

Charles Baker, enl. June, 1861.
John Baker, enl. June, 1861; killed at Antietam.

TWELFTH OHIO VOLUNTEER INFANTRY.

This regiment was first organized under the call for three months' men, at Camp Jackson, May 3, 1861. Moving to Camp Dennison three days later, it was reorganized and mustered into the service for three years on the 28th of June, 1861. It left the camp for the Kanawaha Valley

Bethel Presbyterian Church

Located at Murdock, Ohio still standing and in service to the community. It was the church of Charles Chaney, John Walker, Gaines Walker, John Spence, and probably Albert Boyd, all members of Comany I of the 2nd Ohio Voluneers. They all enlisted Sept. 3, 1861. Photos of the church were taken by George Chaney, Jr. (great great nephew of Charles) during the summer of 1992.

S. Chaney Collection

Veteran Volunteer Enlistment

VOLUNTEER ENLISTMENT.

STATE OF Tennessee TOWN OF Chattanooga

I, Charles Chaney born in Clermont Co in the State of Ohio aged Thirty one years, and by occupation a Farmer DO HEREBY ACKNOWLEDGE to have volunteered this Thirtieth day of January 1864 to serve as a Veteran **Soldier** in the **Army of the United States of America**, for the period of *THREE YEARS*, unless sooner discharged by proper authority: Do also agree to accept such bounty, pay, rations, and clothing, as are, or may be, established by law for Veteran volunteers. And I, Charles Chaney do solemnly swear, that I will bear true faith and allegiance to the ***United States of America***, and that I will serve them honestly and faithfully against all their enemies or opposers whomsoever; and that I will observe and obey the orders of the President of the United States, and the orders of the officers appointed over me, according to the Rules and Articles of War.

Sworn and subscribed to, at Chattanooga Tenn this 30th day of January 1864 Charles Chaney

BEFORE H Lee Anderson Capt Co "E" 2d Ohio

I CERTIFY, ON HONOR, That I have carefully examined the above-named Veteran Volunteer, agreeably to the General Regulations of the Army, and that in my opinion he is free from all bodily defects and mental infirmity, which would, in any way disqualify him from performing the duties of a soldier.

W. A. Cannichael
Asst Surgeon 2d O.V.P.
EXAMINING SURGEON.

I CERTIFY, ON HONOR, That I have minutely inspected the Veteran Volunteer, Charles Chaney previously to his enlistment, and that he was entirely sober when enlisted; that, to the best of my judgment and belief, he is of lawful age; and that, in accepting him as duly qualified to perform the duties of an able-bodied soldier, I have strictly observed the Regulations which govern the recruiting service. This soldier has Hazel *eyes*, Black *hair*, Fair *complexion*, is five *feet* Six *inches* high.

H Lee Anderson
Capt 2d *Regiment of* Ohio *Volunteers*,
RECRUITING OFFICER.

(A. G. O. No. 74.)

Mustered into the Service of the United States in Co "E" Second Regiment of this Volunteers on the 8th day of February 1864 at Chattanooga Tenn

Enlist. 4 Nov 1st Lieut 19th Ind Inf at Cath 1st Div 4th Ohio

REPRODUCED AT THE NATIONAL ARCHIVES

DECLARATION OF RECRUIT.

I, Charles Chaney desiring to VOLUNTEER as a Soldier in the Army of the United States, for the term of THREE YEARS, Do declare, That I am thirty one years and ten months of age; that I have never been discharged from the United States service on account of disability or by sentence of a court-martial, or by order before the expiration of a term of enlistment; and I know of no impediment to my serving honestly and faithfully as a soldier for three years.

GIVEN at Chattanooga Tenn
The 30th day of January 1864

Witness: Nelson McCoy

Charles Chaney

Co. Veteran Volunteer Enlistment

No. ____

Charles Chaney
Volunteered at Chattanooga Tenn
January 30th 1864
By Lt. Wadsworth Capt
Co. 2nd Regiment of "Pas" Vols

Veteran Enlistment; last served in Company Co.
Reg't of Pas Vols Infty
Discharged January 29th 1864

CONSENT IN CASE OF MINOR.

I, DO CERTIFY, That I am the of ; that the said is years of age; and I do hereby freely give my CONSENT to his volunteering as a SOLDIER in the ARMY OF THE UNITED STATES for the period of THREE YEARS.

GIVEN at
The day of

Witness:

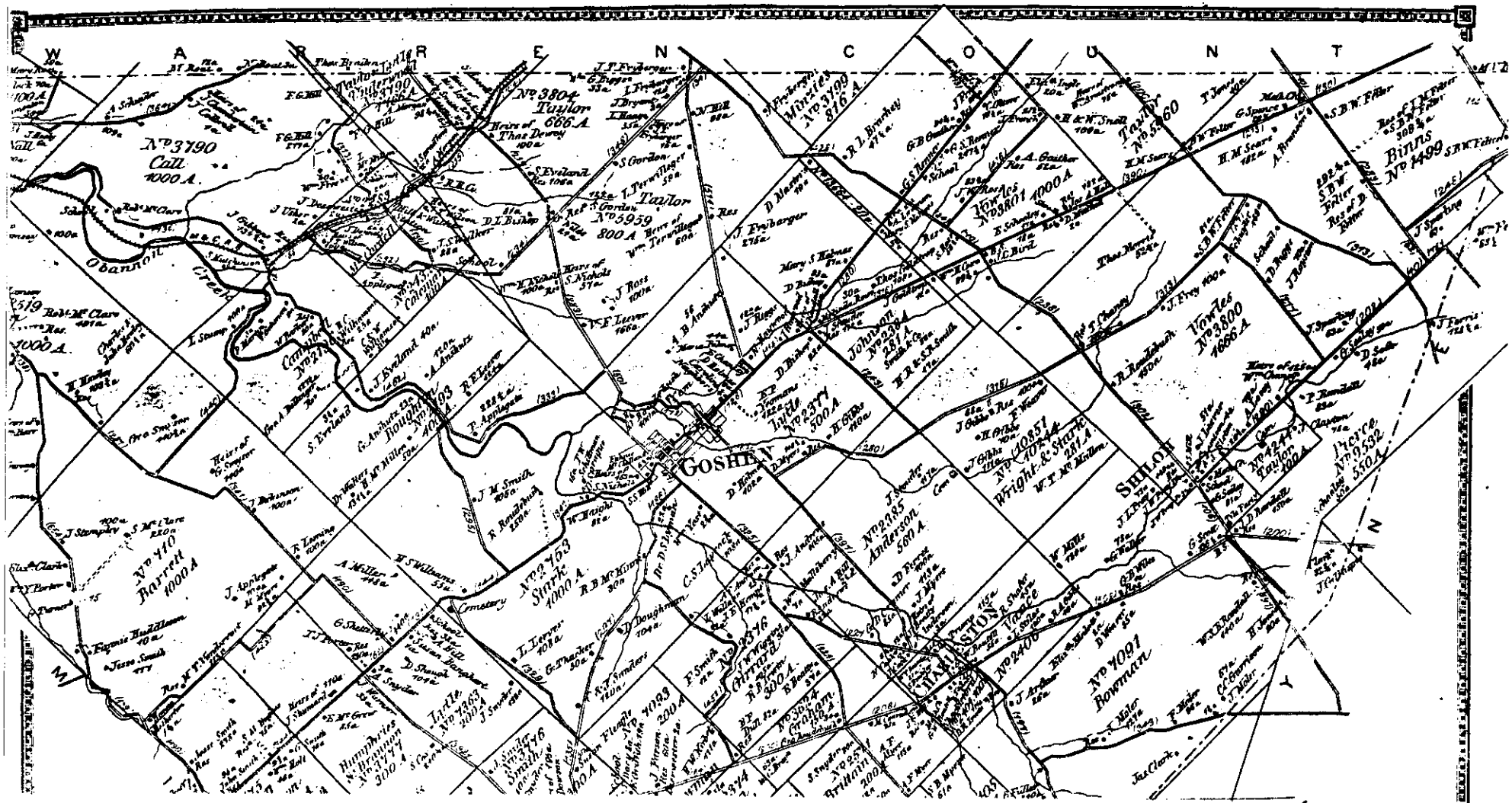

Homestead of Wm. S. Beatty
and
Judge John Beatty

Clermont Co. Genealogical Society
Batavia, Ohio.

S. Cleary Collection
Lebanon, Tenn.

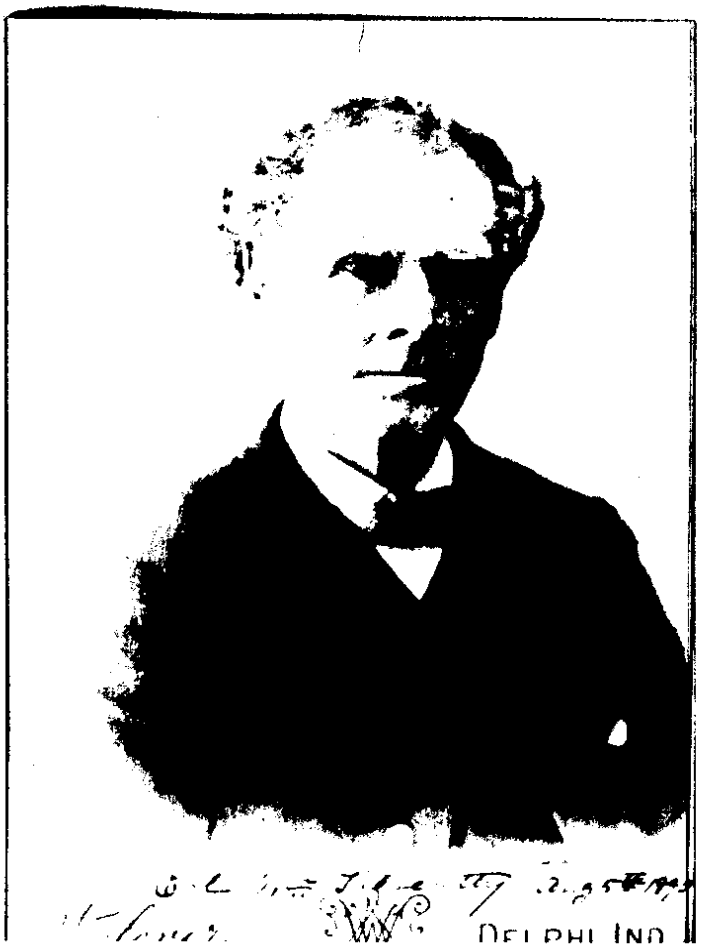

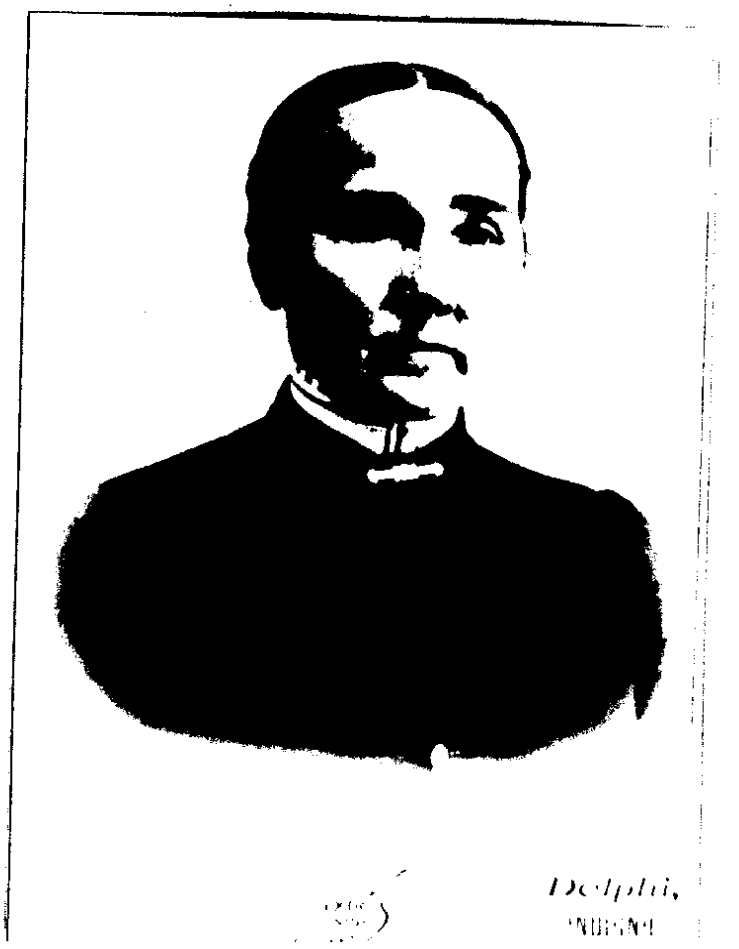

Photos are the courtesy of Delbert Martin, Goshen, Ohio

Pictured are Col. William T. Beatty and his wife, Mathilda. William led Company C of the 2nd Ohio made up of men from Goshen, Ohio and Clermont County. The photos were taken Aug. 5, 1890 at Delphi, Ind. The Beatty family was a well respected one of the town having participated along with others in the growth of the community.

Charles Chaney grew up in Goshen. After the death of his mother, he lived part of the time with his brother George in Goshen and sisters in Warren County. When staying with George between 1847-1850, Charles would have lived in the same neighborhood called "Charleston" as William T. Beatty and Judge John Beatty. Both men are mentioned in the Will Inventory of Charles' father, Lewis Chaney.

S. Chaney Collection

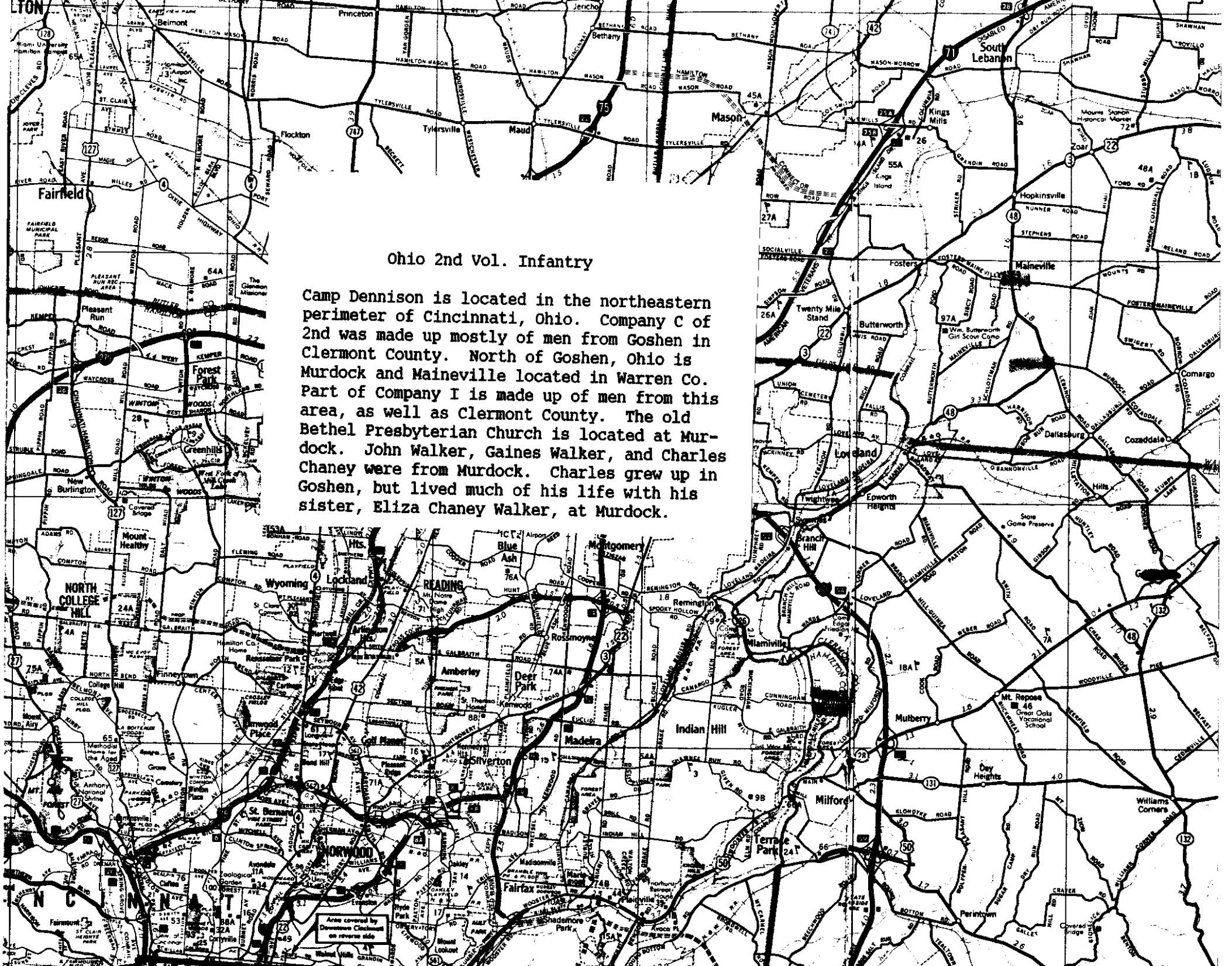

Ohio 2nd Vol. Infantry

Camp Dennison is located in the northeastern perimeter of Cincinnati, Ohio. Company C of 2nd was made up mostly of men from Goshen in Clermont County. North of Goshen, Ohio is Murdock and Maineville located in Warren Co. Part of Company I is made up of men from this area, as well as Clermont County. The old Bethel Presbyterian Church is located at Murdock. John Walker, Gaines Walker, and Charles Chaney were from Murdock. Charles grew up in Goshen, but lived much of his life with his sister, Eliza Chaney Walker, at Murdock.

2nd OH

802638
Columbus

(3–145 a.)

ACT OF JUNE 27, 1890.

INVALID PENSION.

Claimant, Charles Chaney

P. O., 13 East Third St, Cincinnati

County, Hamilton

State, Ohio

Rank, Private

Company, "I" "E"

Regiment, 2nd O. Vol. Inf. 18 O. Vol. Inf.

Rate, $ 8, per month, commencing August 22, 1890.

Disabled by Naso pharyngeal Catarrh & rheum

RECOGNIZED ATTORNEY.

Name, J. F. Kinney

P. O., 13 E. Third St, Cincinnati, O.

Fee, $ 10.00 Agent to pay.

Articles filed, , 189

APPROVALS.

Submitted for admission, February 20 1892, Doolittle, Examiner.
Resubmitted " July 11 "

Approved for admission

Approved for nasopharyngeal catarrh and rheumatism $8.
No other ratable disability.

Legal Reviewer.

Abel A. M. E.
Medical Referee.

July 13, 1892

July 25, 1892.

Not now pensioned under other laws. Last paid to , 18 , at $

Pensioned from , 18 , at $, for

SERVICE SHOWN BY RECORD.

Enlisted Sept. 3, 1861, honorably discharged October 9, 1865

Re-enlisted , 18 , honorably discharged , 18

Declaration filed August 22, 1890, alleges permanent disability, not due to vicious habits, from disease of urinary organs, rheumatism left leg, Piles hard of hearing.

Mch 22/92 alleges he contracted Catarrh about Dec/62

S. Slip Writes No M. C.

7193 b—200 m

SURGEON'S CERTIFICATE.

Insert character and number of claim. Increase Pension Claim No. Ctf. 802,638.

Name of claimant. Charles Chaney. Address of Board. Lebanon, P. O. Ohio. State.

Pvt. Company I. 2. Reg't Ohio Inf. [Rank.]

Claimant's post-office address. Murdoch, Warren Co. Ohio. Aug. 30, 1899. [Date of examination.]

Cause of disability. Naso-pharyngeal catarrh, rheumatism, stricture disease of kidneys, and urinary organs and piles. He receives a pension of Eighty (8) dollars per month.

Here give the claimant's statement (as briefly and as compactly as possible) in regard to the origin of his disabilities and the manner in which they affect him. He makes the following statement upon which he bases his claim for increase. [Original, increase, restoration, etc.] Has naso-pharyngeal catarrh since 1863. Rheumatism since service, growing worse. Has stricture of urethra since 1862. Disease of kidneys & urinary organs 2 yrs. Contracted piles in 1864, which have continued ever since.

Attention is invited to the outlines of the human skeleton and figure upon the back of this certificate, which should be used to indicate precisely the location of a disease or injury, the entrance and exit of a missile, an amputation, etc.

We hereby certify that upon examination we find the following objective conditions:

Pulse rate, 90. 98. 114 [Sitting, standing, after exercise.], respiration, 18. 21. 22. [Sitting, standing, after exercise.], temperature, 99°, height, 5 feet 3¾ inches; actual weight, 102 pounds; age, 67 years.

Here give a full description of the disabilities, in accordance with Book of Instructions. Stooped, poorly nourished, skin bronzed and relaxed, hands indicate no labor, slight arcus, tongue broad, fissured and furred, teeth poor.

The actual or probable origin of every existing disability must be fully set forth. Whenever a disability is shown or is believed to be due to or aggravated by vicious habits the opinion of the board must be stated. When not due to such habits this fact must be stated. Catarrh. Chronic, atrophic rhinitis, with enlargement of middle turbinates. Chronic post-nasal catarrh with thickening of mucous membrane and some obstruction of Eustachian tubes. Congenital absence of posterior portion of hard palate and of uvula and marked thickening & prominence of posterior pillars and arch. Great thickening & redness of entire faucial mucous membrane. No evidence of syphilis. Rating 4/18.

Each disability must be rated separately, the act of Congress of March 2, 1895, requiring "that the report of such examining surgeons shall specifically state the rating which, in their judgment, the applicant is entitled to." Rheumatism. See comp. measurements. Lateral motions of neck limited 1/2. Pain & fremitus in shoulders and right limited 1/4 & left 1/3. Wrists limited 1/5. Attenuation of left infra-spinatus. Erectors rigid & tender & history of pain on stooping. Both little fingers held in partial flexion. Hips limited 1/5. All other joints muscles & tendons normal. Cardiac impulse visible & palp. in normal area slightly diminished. Action irritable. Sounds normal except a faint adventitious sound at times follows first sound. No cyanosis, oedema or dyspnoea. No dilatation or hypertrophy. Rating for rheumatism 5/18.

When rates are recommended solely on subjective evidence the strongest reasons must be given therefor. Stricture. Sound & catheter passes readily until arrested by prostate gland, which is greatly hypertrophied, being 3 in transversely. History indicates a long continued chronic urethritis dating from exposure at & following battle of Stone's River, with occasional retention of urine & catheterization, last time 6 mos. ago. No evidence of past gonorrhea. Spasmodic stricture probably due to prostatic engorgement & irritation. Rating 5/18. Disease Kidneys & Urinary Organs. Claim based upon above condition. No evidence of either. Urine slightly turbid, alkaline, 1018, no albumin or sugar. No rating for either. Piles. A prolapsed internal haemorrhoid, 1/2 by 1/4 in attached to left wall. Sphincter rigid. Rectum tender. Vessels engorged. No other abnormality. Rating 2/18. No other disabilities found. No evidence of vicious habits. Systematic exm of Thorax shows absent sick. Pres. C. A. Hough, Sec'y. W. A. Hamilton, Treas. no disease of lungs.

N. B.—Do not use backs of certificates for any purpose other than indicated by printed matter thereon. When additional space is needed to complete report of examination use blank certificate (3—111 g) properly numbered, and attach it to the back and upper margin of this sheet. Marginal entries must never be made.

6—552