Strain Hill Prescribed Fire

2012 Burn Units - Olema Valley

National Park Service
Point Reyes National Seashore

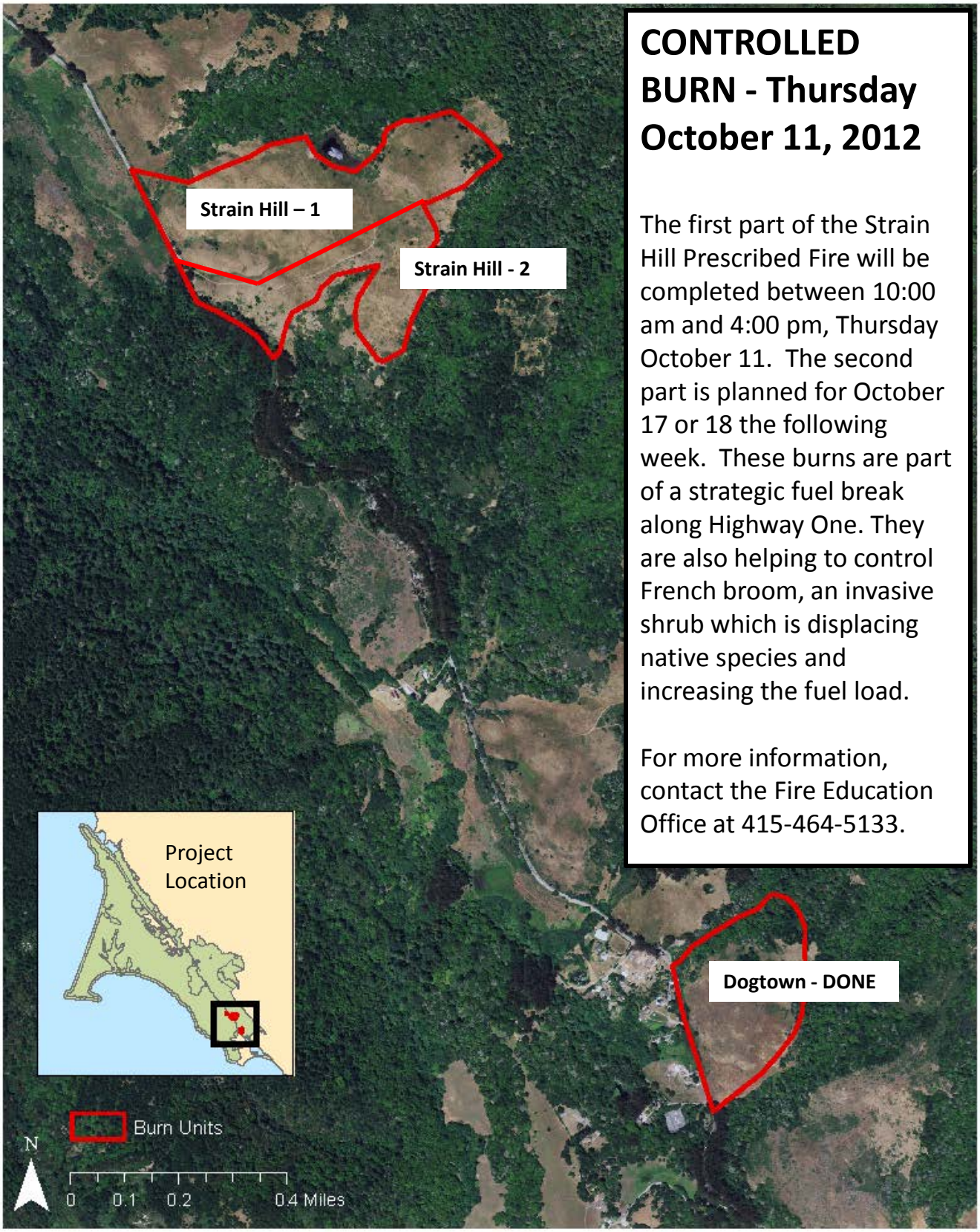

CONTROLLED BURN - Thursday October 11, 2012

The first part of the Strain Hill Prescribed Fire will be completed between 10:00 am and 4:00 pm, Thursday October 11. The second part is planned for October 17 or 18 the following week. These burns are part of a strategic fuel break along Highway One. They are also helping to control French broom, an invasive shrub which is displacing native species and increasing the fuel load.

For more information, contact the Fire Education Office at 415-464-5133.