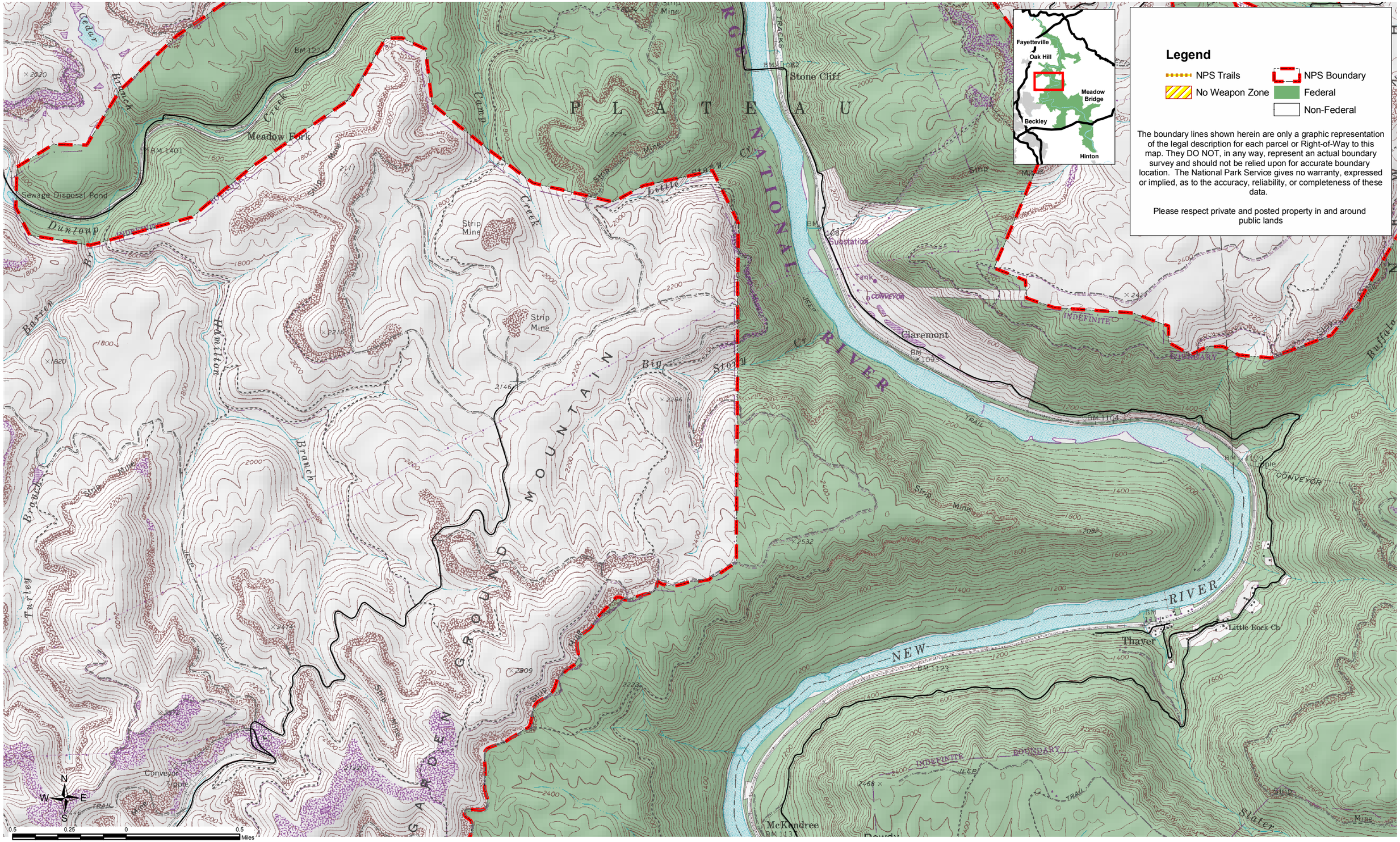NPS Lands in the Garden Ground Area