Missouri National Recreational River
Nebraska/South Dakota

# 39-Mile District
# Fort Randall Dam to Running Water, SD

National Park Service
U.S. Department of the Interior

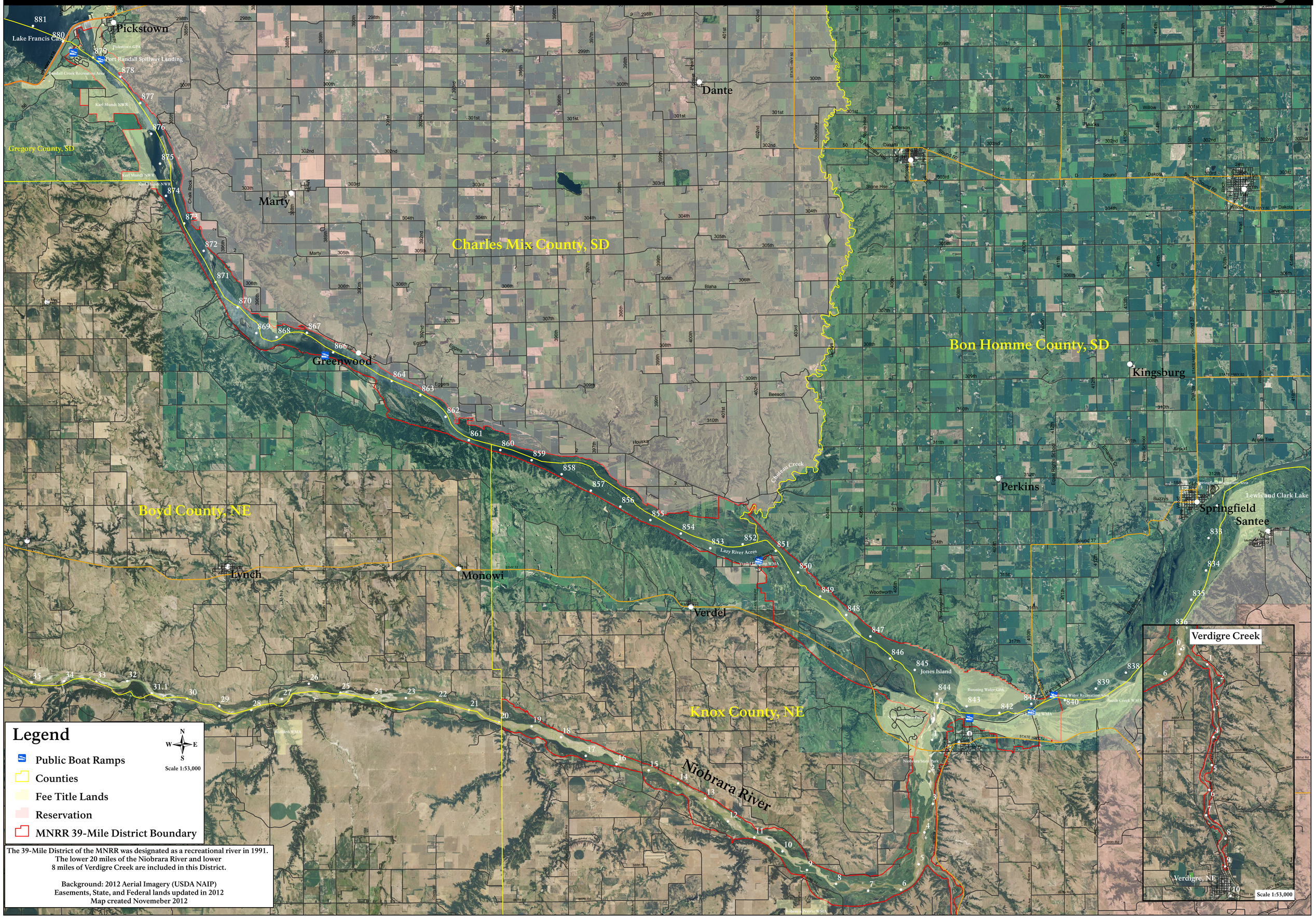


The 39-Mile District of the MNRR was designated as a recreational river in 1991.
The lower 20 miles of the Niobrara River and lower
8 miles of Verdigre Creek are included in this District.

Background: 2012 Aerial Imagery (USDA NAIP)
Easements, State, and Federal lands updated in 2012
Map created Novemeber 2012