Salmon River Fire, EA1U, #309

July 8th, 2008 1330

Alaska Region
National Park Service
U. S. Department of the Interior

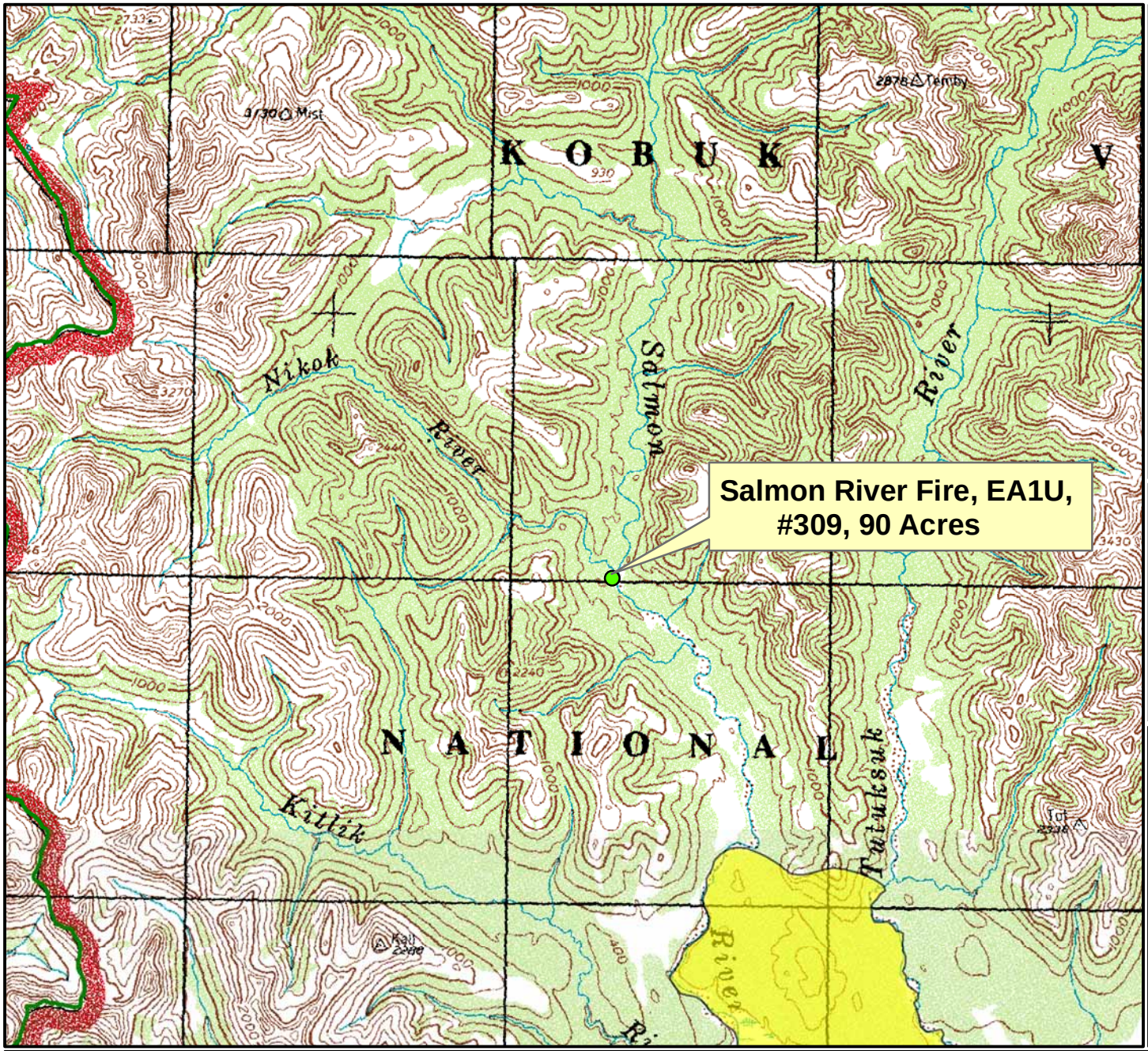

Legend

- 07072008_Salmon_River_NAD83
- Park Outline- KOVA

Fire Management Options- 2008

Protection Level

- Critical
- Full
- Modified
- Limited (Transparent)
- Unplanned

National Park Service
Kobuk Valley National Park
Fire Management

0 0.5 1 2 3 4 Miles

1:178,119

4

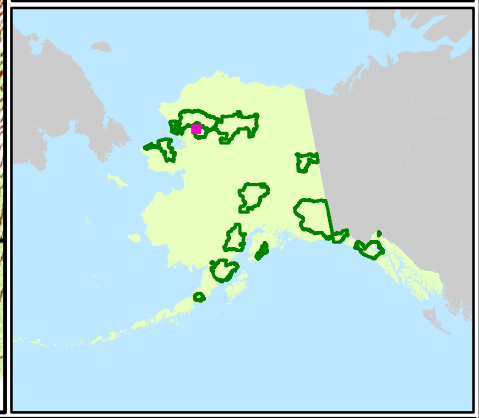

W:\ARO\Rangers\Wildland_fire\fires\2008_incidents\KOVA\maps\public\20080708_1330_Salmon_River_Fire_AK_EA1U_309_public_11X8_land.mxd