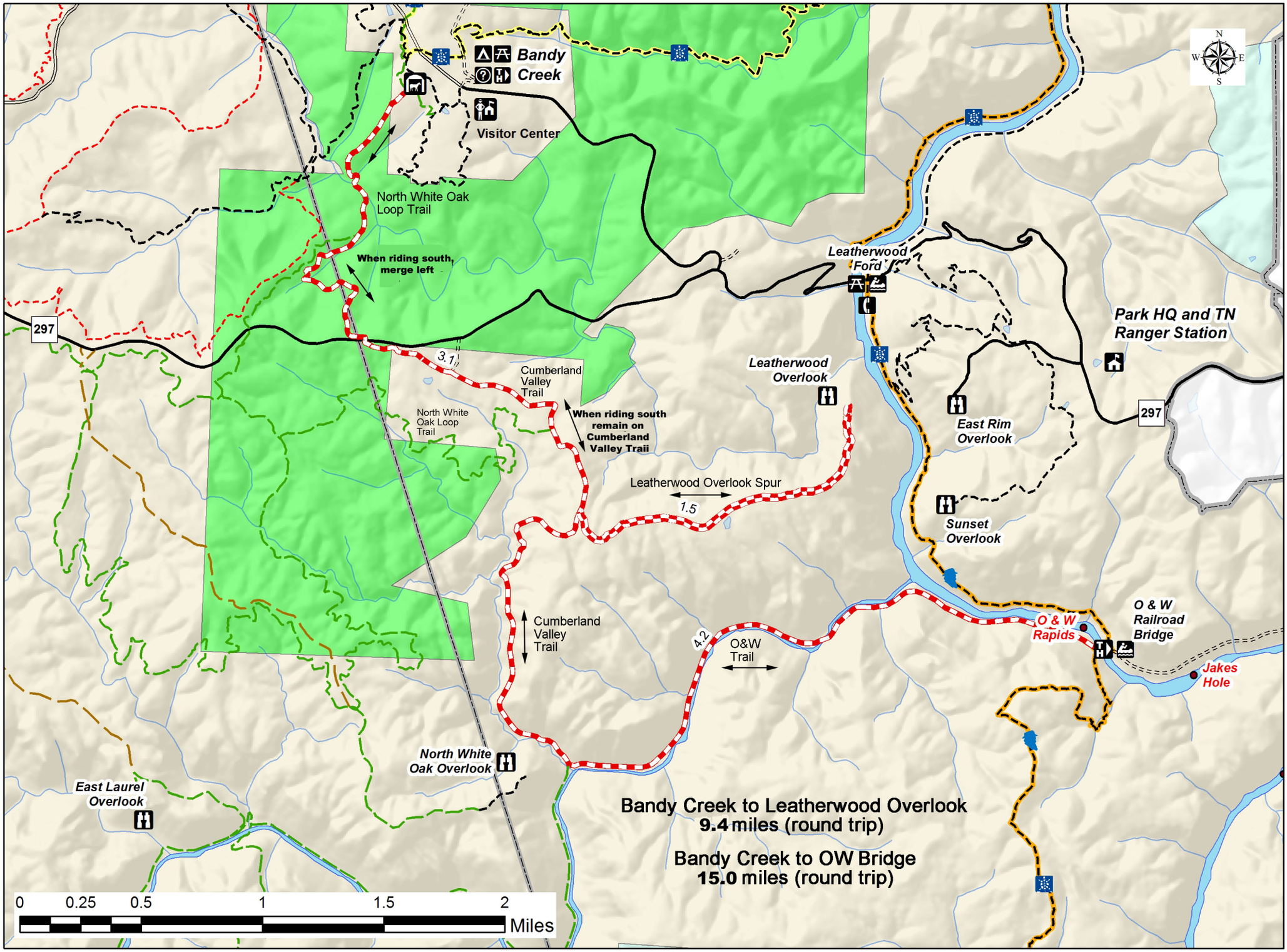
Bandy Creek
Visitor Center
North White Oak Loop Trail
When riding south, merge left
297
3.1
Cumberland Valley Trail
North White Oak Loop Trail
When riding south remain on Cumberland Valley Trail
Leatherwood Overlook
Leatherwood Ford
Park HQ and TN Ranger Station
East Rim Overlook
297
Leatherwood Overlook Spur
1.5
Sunset Overlook
Cumberland Valley Trail
4.2
O&W Trail
O & W Rapids
O & W Railroad Bridge
Jakes Hole
North White Oak Overlook
East Laurel Overlook
Bandy Creek to Leatherwood Overlook
9.4 miles (round trip)
Bandy Creek to OW Bridge
15.0 miles (round trip)
0 0.25 0.5 1 1.5 2
Miles
N
W
E
S