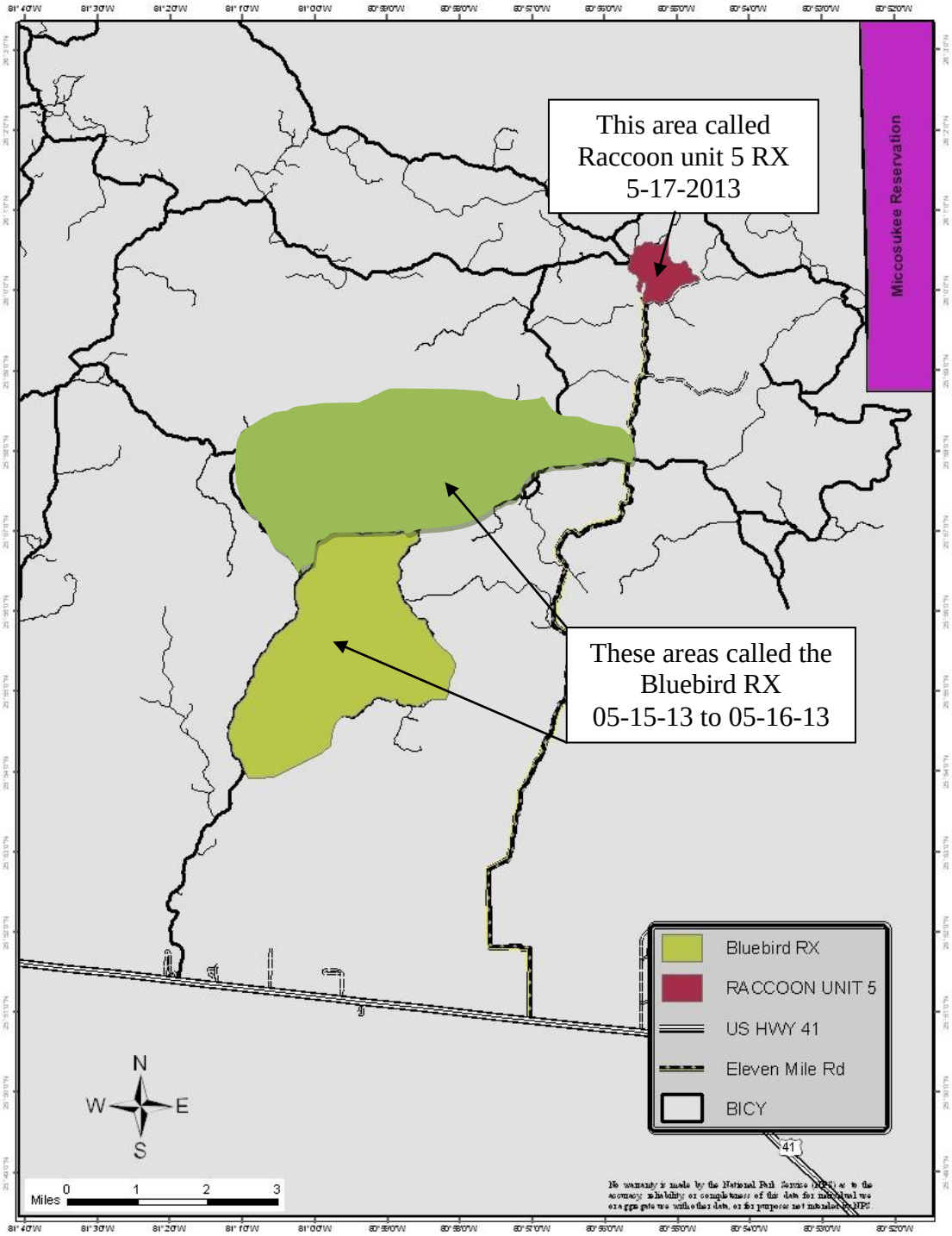
This area called
Raccoon unit 5 RX
5-17-2013
Miccosukee Reservation
These areas called the
Bluebird RX
05-15-13 to 05-16-13
Bluebird RX
RACCOON UNIT 5
US HWY 41
Eleven Mile Rd
BICY
N
W
E
S
Miles
0
1
2
3
41

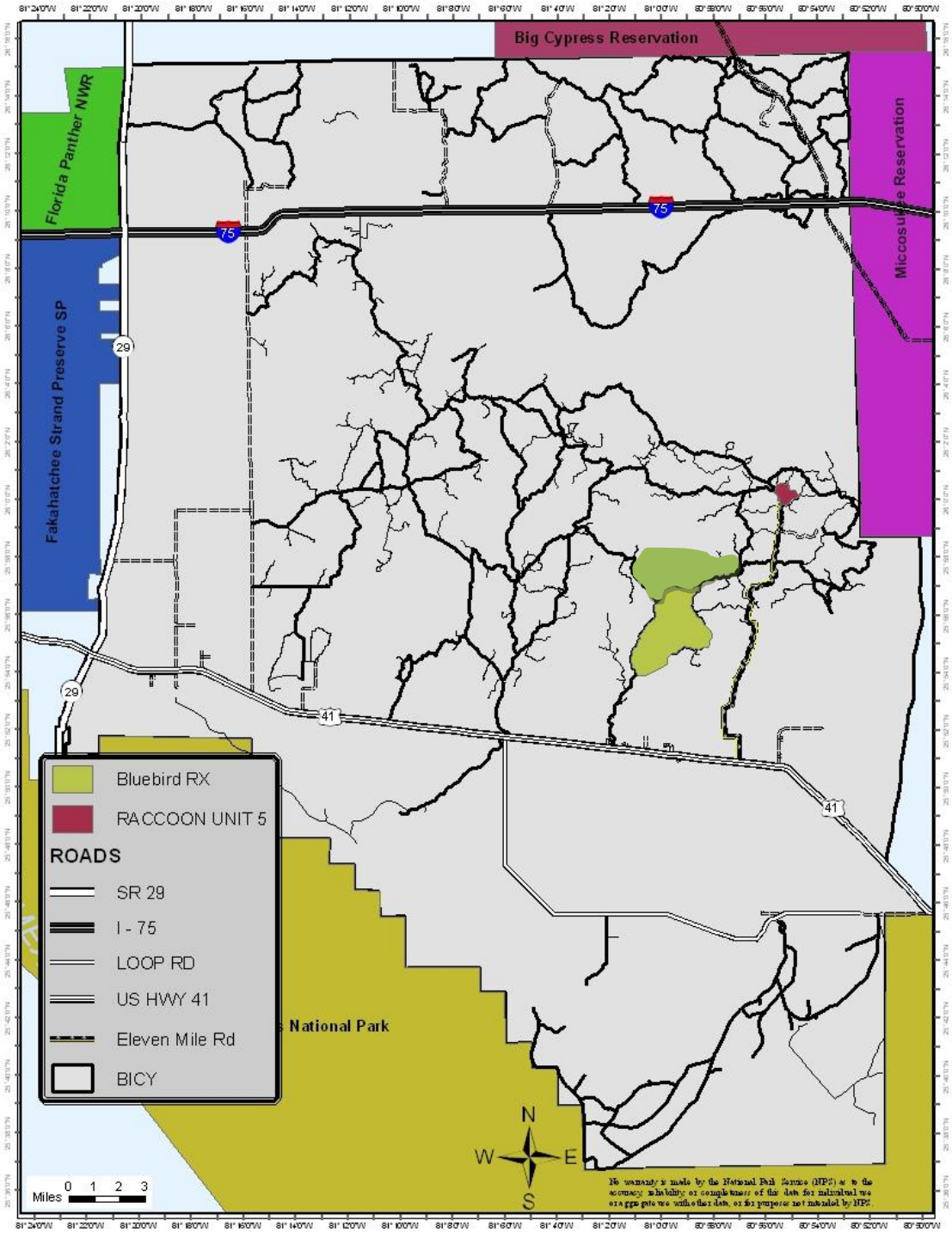
Big Cypress Reservation
Florida Panther NWR
Miccosukee Reservation
Fakahatchee Strand Preserve SP
75
29
41
National Park
Bluebird RX
RACCOON UNIT 5
ROADS
SR 29
I - 75
LOOP RD
US HWY 41
Eleven Mile Rd
BICY
N
W
E
S
Miles 0 1 2 3
No warranty is made by the National Park Service (NPS) as to the accuracy, reliability, or completeness of this data for individual use or aggregate use with other data, or for purposes not intended by NPS.