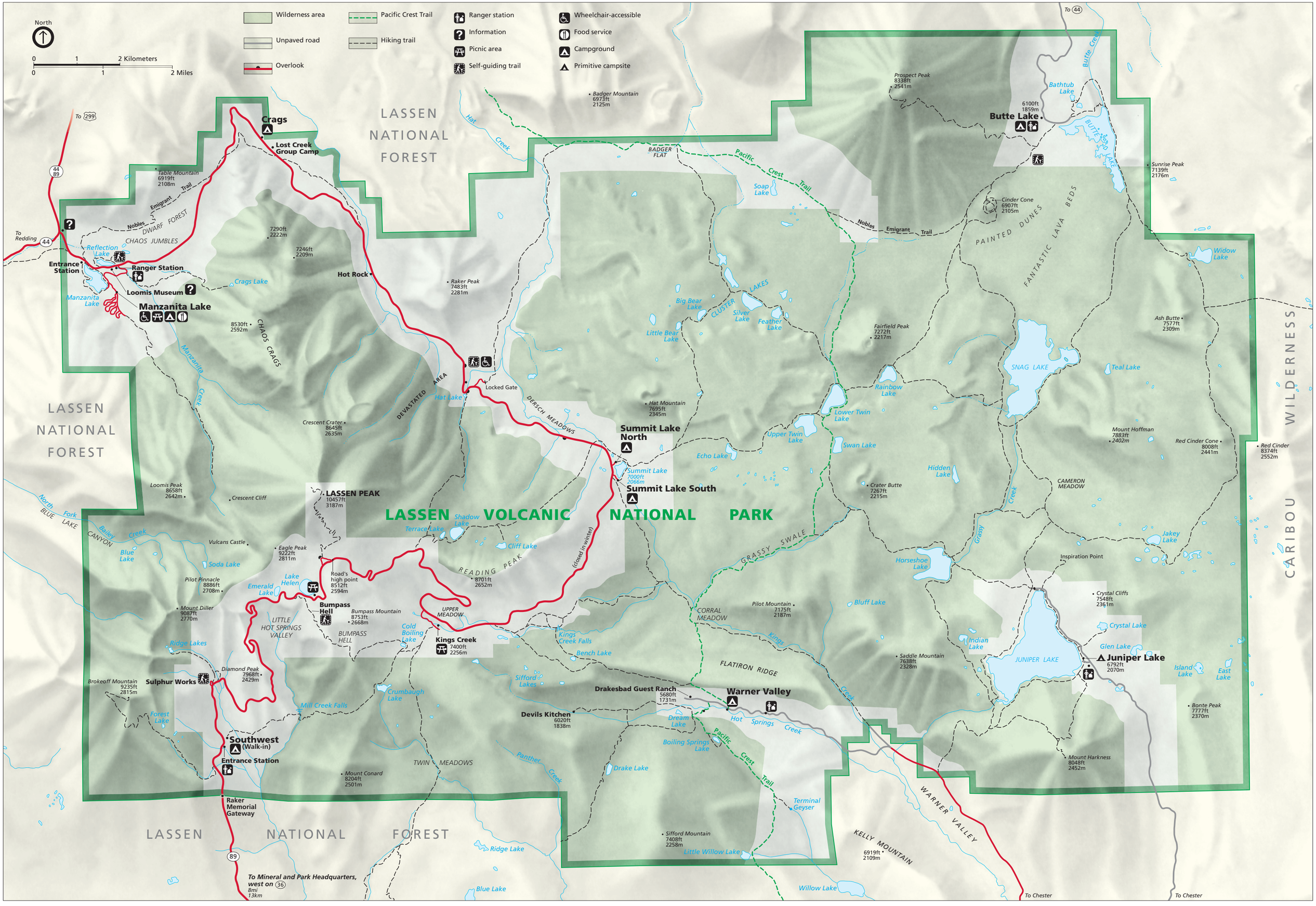
North
0 1 2 Kilometers
0 1 2 Miles
Wilderness area
Unpaved road
Overlook
Pacific Crest Trail
Hiking trail
Ranger station
Information
Picnic area
Self-guiding trail
Wheelchair-accessible
Food service
Campground
Primitive campsite
LASSEN NATIONAL FOREST
LASSEN NATIONAL FOREST
LASSEN NATIONAL FOREST
LASSEN VOLCANIC NATIONAL PARK
WILDERNESS
CARIBOU
To 299
To Redding
44
89
To 44
Crags
Lost Creek Group Camp
Table Mountain 6919ft 2108m
Emigrant Trail
Nobles
DWARF FOREST
CHAOS JUMBLES
Reflection Lake
Entrance Station
Ranger Station
Loomis Museum
Manzanita Lake
Manzanita Lake
7290ft 2222m
7246ft 2209m
Crags Lake
Hot Rock
Raker Peak 7483ft 2281m
8530ft 2592m
CHAOS CRAGS
Manzanita Creek
Crescent Crater 8645ft 2635m
DEVASTATED AREA
Hat Lake
Locked Gate
DERSCH MEADOWS
Hat Creek
Badger Mountain 6973ft 2125m
BADGER FLAT
Pacific Crest Trail
Soap Lake
Prospect Peak 8338ft 2541m
6100ft 1859m
Butte Lake
Bathtub Lake
Butte Creek
BUTTE LAKE ROAD
Sunrise Peak 7139ft 2176m
Cinder Cone 6907ft 2105m
PAINTED DUNES
FANTASTIC LAVA BEDS
Widow Lake
Big Bear Lake
CLUSTER LAKES
Silver Lake
Feather Lake
Little Bear Lake
Fairfield Peak 7272ft 2217m
Ash Butte 7577ft 2309m
SNAG LAKE
Teal Lake
Rainbow Lake
Lower Twin Lake
Upper Twin Lake
Swan Lake
Echo Lake
Hidden Lake
Mount Hoffman 7883ft 2402m
Red Cinder Cone 8008ft 2441m
Red Cinder 8374ft 2552m
Hat Mountain 7695ft 2345m
Summit Lake North
Summit Lake 7000ft 2066m
Summit Lake South
Crater Butte 7267ft 2215m
CAMERON MEADOW
Grassy Creek
Loomis Peak 8658ft 2642m
Crescent Cliff
LASSEN PEAK 10457ft 3187m
North Fork BLUE LAKE
Bailey Creek
CANYON
Blue Lake
Vulcans Castle
Soda Lake
Eagle Peak 9222ft 2811m
Terrace Lake
Shadow Lake
Cliff Lake
READING PEAK
8701ft 2652m
(closed in winter)
Road's high point 8512ft 2594m
Pilot Pinnacle 8886ft 2708m
Emerald Lake
Lake Helen
Bumpass Hell
Bumpass Mountain 8753ft 2668m
Mount Diller 9087ft 2770m
LITTLE HOT SPRINGS VALLEY
BUMPASS HELL
UPPER MEADOW
Cold Boiling Lake
Kings Creek 7400ft 2256m
Ridge Lakes
Diamond Peak 7968ft 2429m
Brokeoff Mountain 9235ft 2815m
Sulphur Works
Mill Creek Falls
Crumbaugh Lake
Forest Lake
Southwest (Walk-in)
Entrance Station
Raker Memorial Gateway
Mount Conard 8204ft 2501m
TWIN MEADOWS
Panther Creek
Kings Creek Falls
Bench Lake
Sifford Lakes
Drakesbad Guest Ranch 5680ft 1731m
Devils Kitchen 6020ft 1838m
Dream Lake
Boiling Springs Lake
Drake Lake
Warner Valley
Hot Springs Creek
Pacific Crest Trail
Terminal Geyser
Sifford Mountain 7408ft 2258m
Little Willow Lake
Ridge Lake
Blue Lake
Willow Lake
CORRAL MEADOW
Pilot Mountain 7175ft 2187m
FLATIRON RIDGE
Kings Creek
GRASSY SWALE
Horseshoe Lake
Bluff Lake
Saddle Mountain 7638ft 2328m
Indian Lake
JUNIPER LAKE
Juniper Lake 6792ft 2070m
Inspiration Point
Crystal Cliffs 7548ft 2361m
Crystal Lake
Glen Lake
Island Lake
East Lake
Jakey Lake
Bonte Peak 7777ft 2370m
Mount Harkness 8048ft 2452m
WARNER VALLEY
KELLY MOUNTAIN
6919ft 2109m
To Mineral and Park Headquarters, west on 36 8mi 13km
To Chester
To Chester