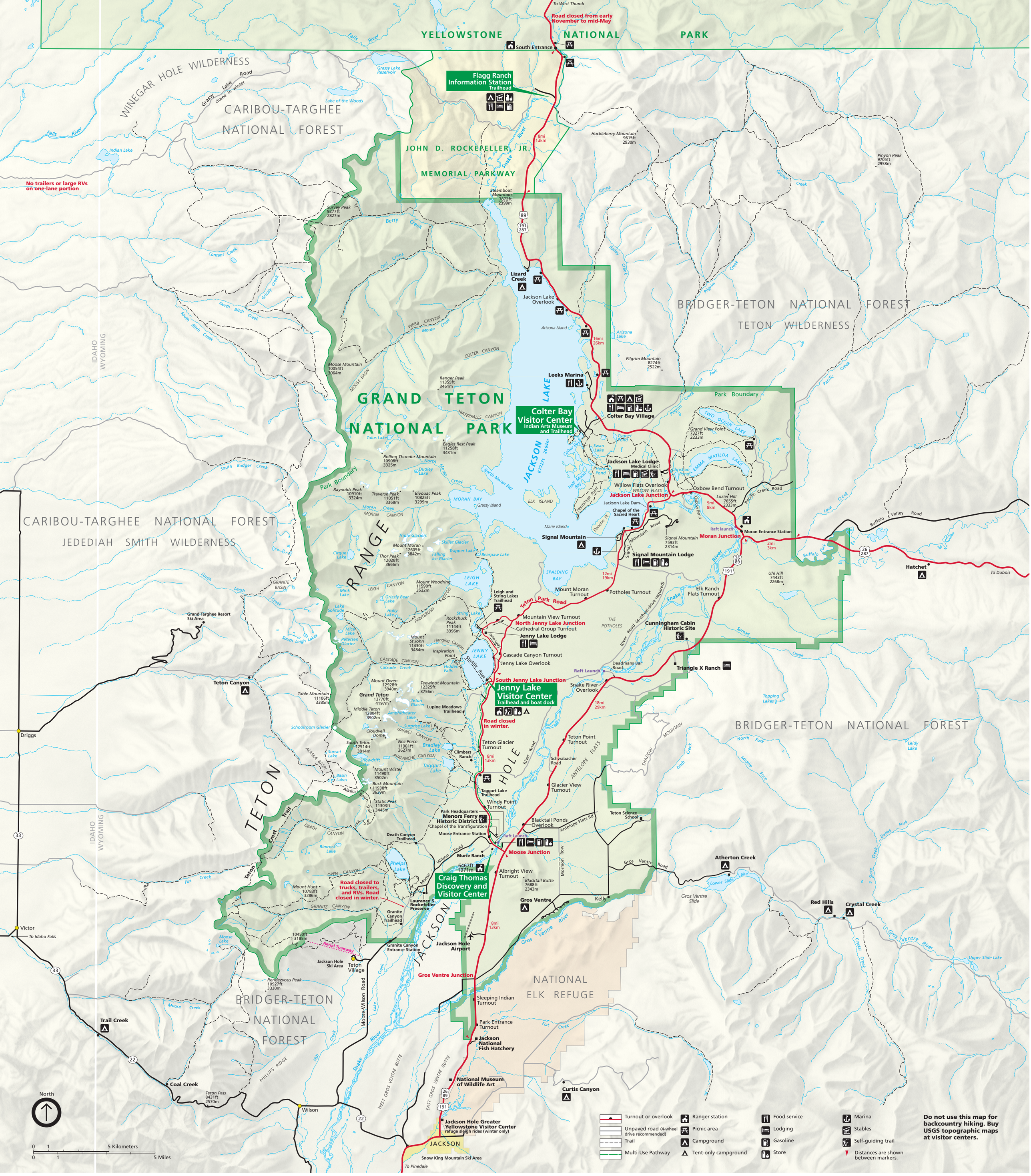
YELLOWSTONE NATIONAL PARK
To West Thumb
Road closed from early November to mid-May
South Entrance
Flagg Ranch Information Station
Trailhead
WINEGAR HOLE WILDERNESS
Grassy Lake Road
closed in winter
CARIBOU-TARGHEE NATIONAL FOREST
Grassy Lake Reservoir
Lake of the Woods
Falls River
Indian Lake
No trailers or large RVs on one-lane portion
JOHN D. ROCKEFELLER, JR. MEMORIAL PARKWAY
Snake River
8mi 13km
Huckleberry Mountain 9615ft 2930m
Pinyon Peak 9705ft 2958m
Steamboat Mountain 7872ft 2399m
Survey Peak 9277ft 2827m
Berry Creek
Contant Creek
Owl Creek
Grizzly Creek
North Bitch Creek
South Bitch Creek
Lizard Creek
Jackson Lake Overlook
Arizona Island
16mi 26km
Arizona Lake
Bailey Creek
Gulter Creek
Pilgrim Creek
BRIDGER-TETON NATIONAL FOREST
TETON WILDERNESS
IDAHO
WYOMING
WEBB CANYON
Moose Creek
COLTER CANYON
Moose Mountain 10054ft 3064m
MOOSE BASIN
Ranger Peak 11355ft 3461m
Pilgrim Mountain 8274ft 2522m
Leeks Marina
GRAND TETON NATIONAL PARK
JACKSON LAKE
Colter Bay Visitor Center
Indian Arts Museum and Trailhead
Colter Bay Village
Park Boundary
WATERFALLS CANYON
Talus Lake
Eagles Rest Peak 11258ft 3431m
Grand View Point 7327ft 2233m
TWO OCEAN LAKE
Rolling Thunder Mountain 10908ft 3325m
Dudley Lake
North Moran Creek
North Moran Bay
Jackson Lake Lodge
Medical Clinic
EMMA MATILDA LAKE
Willow Flats Overlook
Oxbow Bend Turnout
Jackson Lake Junction
Lozier Hill 7655ft 2333m
5mi 8km
Pacific Creek Road
Raynolds Peak 10910ft 3324m
Traverse Peak 11051ft 3368m
Bivouac Peak 10825ft 3299m
MORAN BAY
Grassy Island
ELK ISLAND
Jackson Lake Dam
Chapel of the Sacred Heart
Marie Island
Signal Mountain
Signal Mountain Lodge
Signal Mountain Road
Raft launch
Moran Junction
Moran Entrance Station
2mi 3km
Buffalo Valley Road
Hatchet
To Dubois
CARIBOU-TARGHEE NATIONAL FOREST
JEDEDIAH SMITH WILDERNESS
RANGE
Triple Glaciers
Mount Moran 12605ft 3842m
Skillet Glacier
Trapper Lake
Bearpaw Lake
Cirque Lake
Thor Peak 12028ft 3666m
Falling Ice Glacier
LEIGH LAKE
SPALDING BAY
12mi 19km
Mount Moran Turnout
Potholes Turnout
Elk Ranch Flats Turnout
Uhl Hill 7443ft 2268m
Mink Lake
LEIGH CANYON
Mount Woodring 11590ft 3532m
Grizzly Bear Lake
Holly Lake
PAINTBRUSH CANYON
Leigh and String Lakes Trailhead
Teton Park Road
Mountain View Turnout
North Jenny Lake Junction
Cathedral Group Turnout
Jenny Lake Lodge
THE POTHOLES
Cunningham Cabin Historic Site
Grand Targhee Resort Ski Area
Lake Solitude
Mica Lake
Petersen Glacier
Rockchuck Peak 11144ft 3396m
Mount St John 11430ft 3484m
Hanging Canyon
Inspiration Point
JENNY LAKE
Cascade Canyon Turnout
Jenny Lake Overlook
CASCADE CANYON
Cascade Creek
Hidden Falls
Shuttle Boat
Deadmans Bar Road
Raft Launch
Triangle X Ranch
South Jenny Lake Junction
Jenny Lake Visitor Center
Trailhead and boat dock
Snake River Overlook
Mount Owen 12928ft 3940m
Teewinot Mountain 12325ft 3756m
Teton Canyon
Table Mountain 11106ft 3385m
Grand Teton 13770ft 4197m
Teton Glacier
Middle Teton 12804ft 3902m
Amphitheater Lake
Lupine Meadows Trailhead
Surprise Lake
Road closed in winter.
Schoolroom Glacier
Cloudveil Dome
GARNET CANYON
Nez Perce 11901ft 3627m
Bradley Lake
Cottonwood Creek
Teton Glacier Turnout
Teton Point Turnout
Driggs
South Teton 12514ft 3814m
Sunset Lake
Snowdrift Lake
AVALANCHE CANYON
Taggart Lake
Climbers Ranch
8mi 13km
Schwabacher Road
ANTELOPE FLATS
Glacier View Turnout
Mount Wister 11490ft 3502m
Basin Lakes
Buck Mountain 11938ft 3639m
Static Peak 11303ft 3445m
Taggart Lake Trailhead
Windy Point Turnout
Park Headquarters
Menors Ferry Historic District
Chapel of the Transfiguration
Moose Entrance Station
Blacktail Ponds Overlook
Antelope Flats Rd
Teton Science School
Death Canyon Trailhead
DEATH CANYON
Rimrock Lake
Murie Ranch
Moose Junction
Atherton Creek
Phelps Lake
Albright View Turnout
Blacktail Butte 7688ft 2343m
Mormon Row
Gros Ventre Road
Lower Slide Lake
Victor
To Idaho Falls
Mount Hunt 10783ft 3286m
OPEN CANYON
Road closed to trucks, trailers, and RVs. Road closed in winter.
6467ft 1971m
Craig Thomas Discovery and Visitor Center
Laurance S. Rockefeller Preserve
Gros Ventre
Kelly
Gros Ventre Slide
Red Hills
Crystal Creek
GRANITE CANYON
Granite Canyon Trailhead
Moose Lake
10450ft 3185m
Aerial Tramway
Jackson Hole Airport
Gros Ventre River
Upper Slide Lake
Jackson Hole Ski Area
Teton Village
Granite Canyon Entrance Station
JACKSON
Gros Ventre Junction
Rendezvous Peak 10927ft 3330m
BRIDGER-TETON NATIONAL FOREST
Moose-Wilson Road
NATIONAL ELK REFUGE
Sleeping Indian Turnout
Trail Creek
Park Entrance Turnout
Jackson National Fish Hatchery
Snake River
PHILLIPS RIDGE
Fish Creek
WEST GROS VENTRE BUTTE
EAST GROS VENTRE BUTTE
National Museum of Wildlife Art
Coal Creek
Teton Pass 8431ft 2570m
Wilson
Curtis Canyon
Jackson Hole Greater Yellowstone Visitor Center
refuge sleigh rides (winter only)
JACKSON
Snow King Mountain Ski Area
To Pinedale
North
0 1 5 Kilometers
0 1 5 Miles
Turnout or overlook
Unpaved road (4-wheel drive recommended)
Trail
Multi-Use Pathway
Ranger station
Picnic area
Campground
Tent-only campground
Food service
Lodging
Gasoline
Store
Marina
Stables
Self-guiding trail
Distances are shown between markers.
Do not use this map for backcountry hiking. Buy USGS topographic maps at visitor centers.