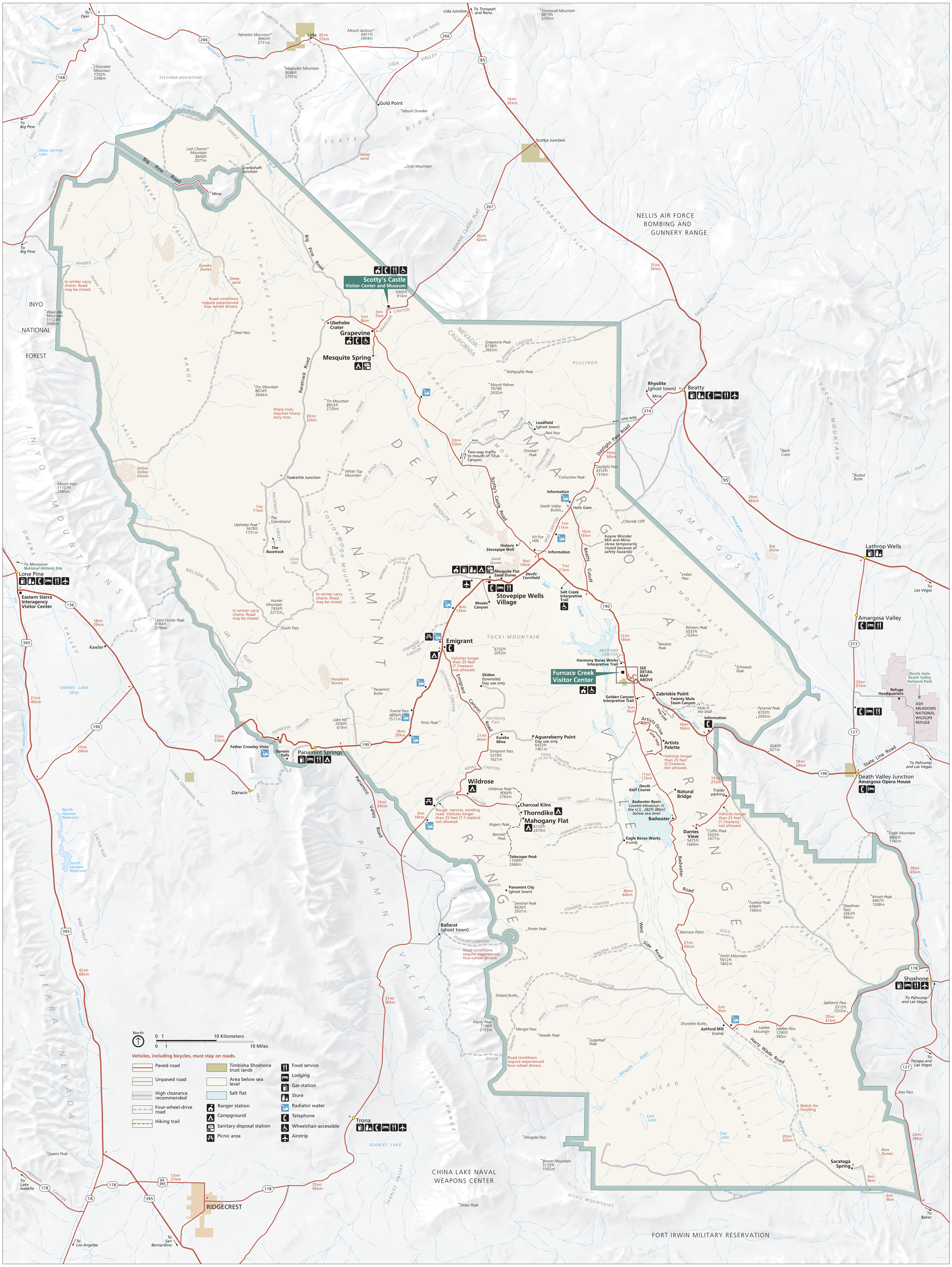

To Dyer
Lida Junction
To Tonopah and Reno
Stonewall Mountain 8875ft 2705m
Palmetto Mountain 8960ft 2731m
PALMETTO MOUNTAINS
Lida 45mi 72km
Mount Jackson 6411ft 1954m
MT JACKSON RIDGE
266
95
168
Cottonwood Creek
Wyman Creek
Chocolate Mountain 7703ft 2348m
FISH LAKE VALLEY
Palmetto Wash
SYLVANIA MOUNTAINS
Magruder Mountain 9046ft 2757m
LIDA VALLEY
Gold Point
Mount Dundee
16mi 26km
To Big Pine
DEEP SPRINGS VALLEY
Deep Springs Lake
Willow Creek
CUCOMUNGO CANYON
LAST CHANCE CANYON
TULE CANYON
Cottonwood Creek
SLATE RIDGE
Deep sand
Gold Mountain
Scottys Junction
Last Chance Mountain 8456ft 2577m
Big Pine Road
Crankshaft Junction
HANGING ROCK CANYON
Mine
Joshua Flats
Cowhorn Valley
EUREKA VALLEY
LAST CHANCE RANGE
267
SARCOBATUS FLAT
BONNIE CLAIRE FLAT
26mi 42km
NELLIS AIR FORCE BOMBING AND GUNNERY RANGE
MARBLE CANYON
Jackass Flats
In winter carry chains. Road may be closed.
Eureka Dunes
Deep sand
SALINE RANGE
Road conditions require experienced four-wheel drivers.
35mi 56km
Scotty's Castle Visitor Center and Museum
3000ft 914m
3mi 5km
5mi 8km
GRAPEVINE CANYON
INYO NATIONAL FOREST
Waucoba Mountain 11123ft 3390m
Ubehebe Crater
Grapevine
Steel Pass
Mesquite Spring
Racetrack Road
NEVADA
CALIFORNIA
Grapevine Peak 8738ft 2663m
PHINNEY CANYON
BULLFROG HILLS
OASIS VALLEY
Wahguyhe Peak
Mount Palmer 7979ft 2432m
GRAPEVINE
Rhyolite (ghost town)
Mine
Beatty
374
one way
SHOSHONE MOUNTAIN
CALICO HILLS
BARE MOUNTAIN
YUCCA MOUNTAIN
Dry Mountain 8674ft 2644m
Tin Mountain 8953ft 2729m
Sharp rock; requires heavy-duty tires.
20mi 32km
BIGHORN GORGE
Death Valley Wash
RED WALL CANYON
FALL CANYON
Leadfield (ghost town)
Red Pass
TITUS CANYON
33mi 53km
Two-way traffic to mouth of Titus Canyon.
Thimble Peak
TITANOTHERE CANYON
Daylight Pass Road
19mi 30km
Daylight Pass 4316ft 1316m
Black Cone
Busted Butte
JACKASS FLATS
29mi 46km
INYO MOUNTAINS
Saline Valley Dunes
SALINE VALLEY
Mount Inyo 11107ft 3385m
Teakettle Junction
White Top Mountain
DRY BONE CANYON
DEATH
MESQUITE FLAT
Corkscrew Peak
Information
Death Valley Buttes
Hells Gate
Chloride Cliff
Scotty's Castle Road
AMARGOSA RANGE
AMARGOSA DESERT
Amargosa River
Big Dune
7mi 11km
RACETRACK VALLEY
The Grandstand
Ubehebe Peak 5678ft 1731m
The Racetrack
HIDDEN VALLEY
Ulida Flat
Sand Flat
COTTONWOOD MOUNTAINS
PANAMINT
MUD CANYON
Kit Fox Hills
Historic Stovepipe Well
Information
10mi 16km
Keane Wonder Mill and Mine (Area temporarily closed because of safety hazards)
Beatty Cutoff
FUNERAL MOUNTAINS
Lathrop Wells
To Las Vegas
OWENS VALLEY
To Manzanar National Historic Site
Lone Pine
Eastern Sierra Interagency Visitor Center
136
NELSON RANGE
MARBLE CANYON
COTTONWOOD CANYON
Sand Dunes
9mi 14km
Mesquite Flat Sand Dunes
Devils Cornfield
Salt Creek
Stovepipe Wells Village
Mosaic Canyon
Salt Creek Interpretive Trail
190
Indian Pass
Hunter Mountain 7454ft 2272m
In winter carry chains. Road may be closed.
Cerro Gordo Peak 9184ft 2799m
18mi 29km
395
Keeler
South Pass
LEE FLAT
8mi 13km
TUCKI MOUNTAIN
12mi 19km
Winters Peak 5033ft 1534m
Nevares Peak
Amargosa Valley
373
Emigrant
LEMOIGNE CANYON
6732ft 2052m
Vehicles longer than 25 feet (7.7meters) not allowed.
MUSTARD CANYON
Harmony Borax Works Interpretive Trail
Furnace Creek Visitor Center
SEE DETAIL MAP ABOVE
ECHO CANYON
Schwaub Peak
OWENS LAKE (dry)
21mi 40km
Panamint Dunes
Panamint Butte
JAYHAWKER CANYON
Emigrant Canyon Road
Skidoo (townsite) Day use only
Golden Canyon Interpretive Trail
Zabriskie Point
Twenty Mule Team Canyon
Furnace Creek Wash
Hole in the Wall
Pyramid Peak 6703ft 2043m
Devils Hole Death Valley National Park
Refuge Headquarters
ASH MEADOWS NATIONAL WILDLIFE REFUGE
23mi 37km
LOS ANGELES AQUEDUCT
190
Towne Pass 4956ft 1511m
Pinto Peak
Lake Hill 2030ft 619m
Harrisburg Flats
6mi 9km
one way
Information
10mi 16km
127
RAINBOW CANYON
33mi 53km
15mi 24km
Father Crowley Vista
Darwin Falls
Panamint Springs
18mi 29km
21mi 34km
Eureka Mine
Aguereberry Point Day use only 6433ft 1961m
Emigrant Pass 5318ft 1621m
Artists Drive
Artists Palette
Vehicles longer than 25 feet (7.7meters) not allowed.
3040ft 927m
18mi 29km
State Line Road
To Pahrump and Las Vegas
Death Valley Junction Amargosa Opera House
DARWIN HILLS
Darwin
LOWER CENTENNIAL FLAT
TRAIL CANYON
NEMO CANYON
Wildrose
Wildrose Peak 9064ft 2763m
DEATH VALLEY CANYON
11mi 17km
Devils Golf Course
Natural Bridge
13mi 21km
Trailer parking
Panamint Valley Road
15mi 24km
WILDROSE CANYON
Rough, narrow, winding road. Vehicles longer than 25 feet (7.7 meters) not allowed.
9mi 14km
Charcoal Kilns
Thorndike
Mahogany Flat 8133ft 2479m
Rogers Peak
Bennett Peak
Badwater Basin Lowest elevation in the U.S., 282ft (86m) below sea level
Badwater
Vehicles longer than 25 feet (7.7meters) not allowed.
Dantes View 5475ft 1669m
Coffin Peak 5503ft 1677m
North Haiwee Reservoir
South Haiwee Reservoir
CACTUS FLAT
HANAUPAH CANYON
Eagle Borax Works (ruins)
Telescope Peak 11049ft 3368m
Eagle Mountain 3806ft 1160m
28mi 45km
Badwater Road
GREENWATER VALLEY
GREENWATER RANGE
SURPRISE CANYON
Panamint City (ghost town)
Sentinel Peak 9636ft 2937m
40mi 64km
JOHNSON CANYON
Funeral Peak 6384ft 1945m
Deadman Pass 3263ft 994m
Brown Peak 4947ft 1508m
ROSE VALLEY
Ballarat (ghost town)
Porter Peak
PLEASANT CANYON
Road conditions require experienced four-wheel drivers.
West Side Road
Mormon Point
GOLD VALLEY
27mi 43km
GALENA CANYON
Smith Mountain 5912ft 1802m
42mi 68km
SIERRA NEVADA
178
Shoshone
To Pahrump and Las Vegas
WARM SPRING CANYON
BUTTE VALLEY
Striped Butte
ANVIL SPRING CANYON
31mi 50km
PANAMINT VALLEY
BLACK MOUNTAINS
3mi 5km
Salsberry Pass 3315ft 1010m
25mi 41km
Shoreline Butte
Ashford Mill (ruins)
Jubilee Mountain
Jubilee Pass 1290ft 390m
Manly Peak 7196ft 2193m
Mengel Pass
Needle Peak
Sugarloaf Peak
Harry Wade Road
CONFIDENCE HILLS
To Tecopa and Las Vegas
127
GOLER CANYON
Road conditions require experienced four-wheel drivers.
Wingate Wash
SLATE RANGE
OWLSHEAD MOUNTAIN
Ibex Pass
Trona
Lost Lake
Watch for flooding
SEARLES LAKE
Wingate Pass
Owl Lake
Amargosa River
20mi 32km
24mi 39km
Ibex Dunes
Saratoga Spring
4mi 6km
Owens Peak
To Lake Isabella
FREEMAN CANYON
178
14
13mi 21km
BR 395
395
178
25mi 40km
RIDGECREST
SEARLES VALLEY
CHINA LAKE NAVAL WEAPONS CENTER
Brown Mountain 5125ft 1562m
QUAIL MOUNTAINS
6mi 9km
To Baker
Straw Peak
To Los Angeles
To San Bernardino
FORT IRWIN MILITARY RESERVATION
North
0 1 10 Kilometers
0 1 10 Miles
Vehicles, including bicycles, must stay on roads.
Paved road
Unpaved road
High clearance recommended
Four-wheel-drive road
Hiking trail
Timbisha Shoshone trust lands
Area below sea level
Salt flat
Ranger station
Campground
Sanitary disposal station
Picnic area
Food service
Lodging
Gas station
Store
Radiator water
Telephone
Wheelchair-accessible
Airstrip