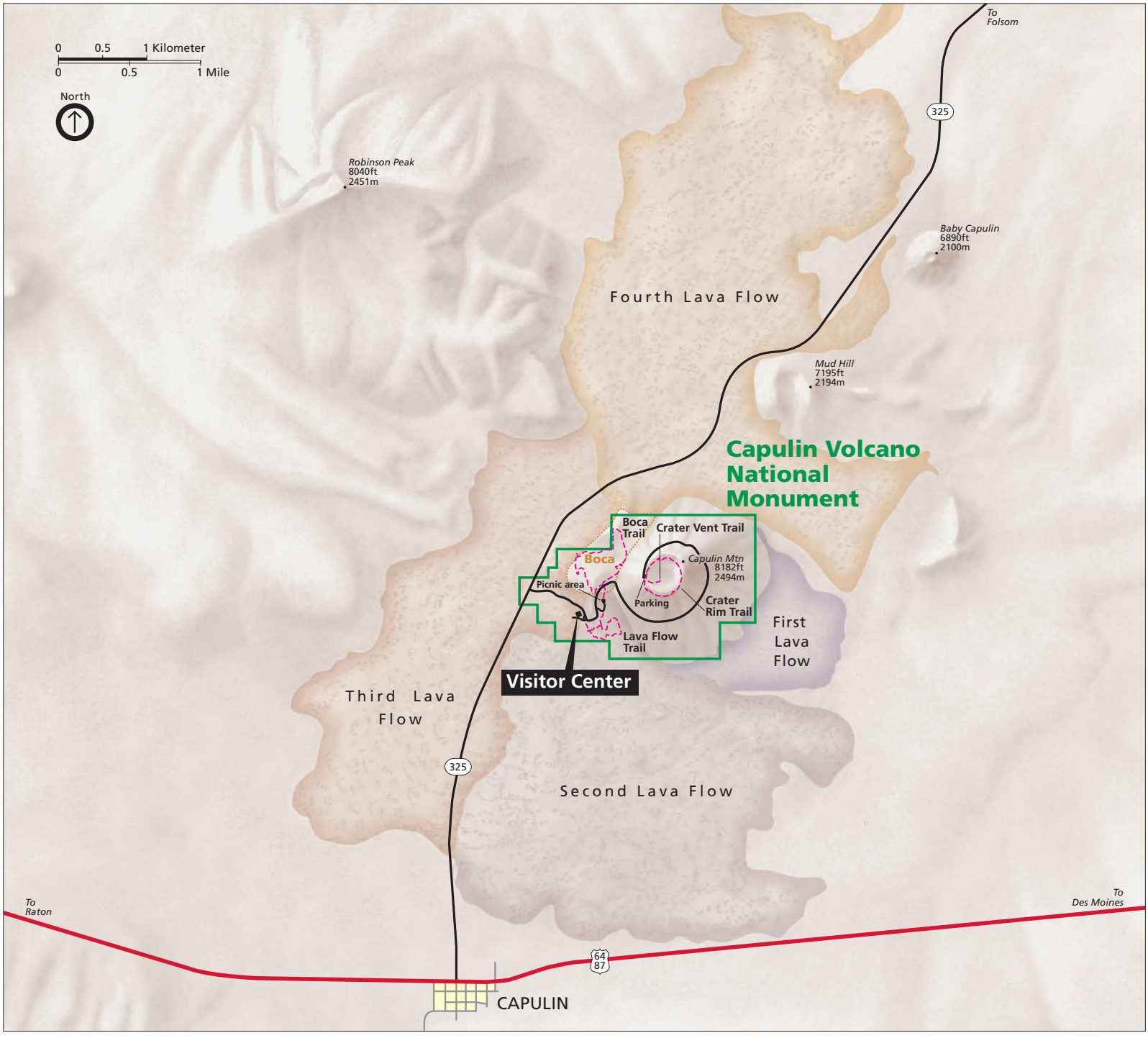
0 0.5 1 Kilometer
0 0.5 1 Mile
North
To Folsom
325
Robinson Peak
8040ft
2451m
Baby Capulin
6890ft
2100m
Fourth Lava Flow
Mud Hill
7195ft
2194m
Capulin Volcano National Monument
Boca Trail
Crater Vent Trail
Boca
Capulin Mtn
8182ft
2494m
Picnic area
Parking
Crater Rim Trail
Lava Flow Trail
First Lava Flow
Visitor Center
Third Lava Flow
325
Second Lava Flow
To Raton
To Des Moines
64
87
CAPULIN